

Print Number:

Print Date:

NOBLELIFT



Scan QR Code for More

Standing Tow Tractor

T50N/T30N

Parts Manual

56774602101

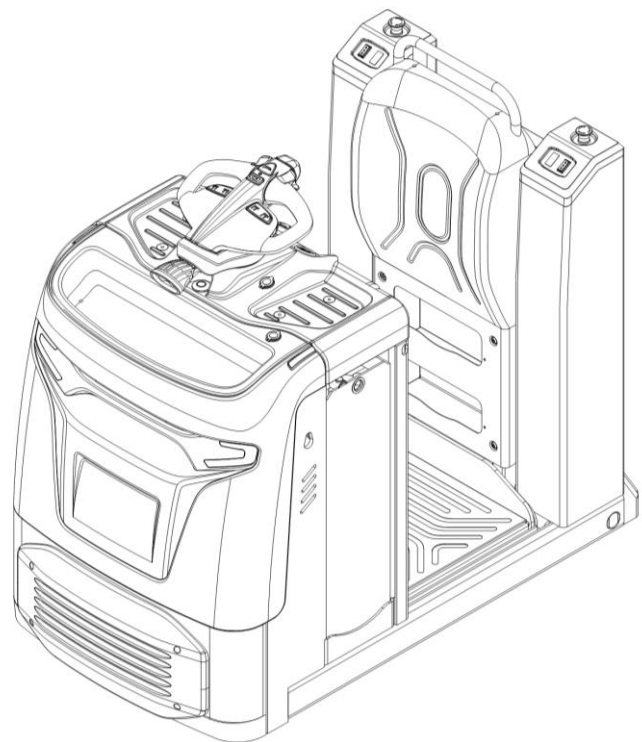

Version V02

Truck Identification Number From:

Parts Manual T30N/T50N-PM02EN

Please order parts from authorized dealers of Noblelift Intelligent Equipment Co., LTD.

In order to avoid wrong delivery, all the orders for spare parts should specify the following items:

- Truck model, identification number and manufacture year.
- Orders for spare parts of mast, hydraulic transmission unit, steering axle, motor, etc. shall indicate the manufacture number of these parts.
- Codes for Noblelift spare parts are shown in the table of parts manual. Please also pay attention to the description of supply status, order quantity, etc. (check the number listed in "Mark" column of the parts manual).

"Mark" Column:

The unmarked indicates the parts are in short supply cycle.

Number 1: supply as package. Indicating these that parts are small parts and seal parts, which are supplied in package unit and in short supply cycle.

Number 2: supply with constraints. Indicating that these spare parts are not in stock and will be prepared for production after receiving the order from customers, which are in long supply cycle.

Number 3: phasing-out supply. Indicating that these parts will be replaced by new parts due to technical improvements and the current stock will not be available when these parts run out. Please check the description of technical improvements notice.

Number 4: supply as assembly. Indicating that these parts are assembly parts defined by manufacture process, which cannot be supplied as a single part.

Number 5: check other tables.

This parts manual is the property of Noblelift and can be shared under the confidential agreement only, Noblelift has the right to claim for compensation of any unauthorized use. Copy without permission is not allowed. Figures in the manual are not limited by the original design. Noblelift Intelligent Equipment Co., LTD reserves the right to improve the products for continuous technology progress.

Contents

Chapter 1: Drive system	5
01 Drive unit (567446013501) T30N	5
02 Drive unit (567746013501) T50N	7
Chapter 2: Truck Frame	9
01 Chassis (567746021501)Standard.....	9
02 Chassis (567746021502)Optional.....	13
03 Cover (567746021503)	17
04 Platform (567746018001).....	21
05 Caster (567746016501).....	25
06 Load wheel (567746017001)	27
07 Coupling (567746039501)	29
Chapter 3: Steering system, braking system, wheels	31
01 Operating panel (567746010001)	31
02 Control Handle (566546010002)	35
Chapter 4: Special parts	37
01 Beacon (567746035501).....	37
Chapter 5: Electrical parts.....	39
01 Electronic control components (567446033001) T30N Optional.....	39
02 Electronic control components (567446033002) T30N Standard.....	43
03 Electronic control components (567746033001) T50N Optional.....	47
04 Electronic control components (567746033002) T50N Standard.....	51
05 Wiring Harness (567446033003) T30N.....	55
06 Wiring Harness (567746033003) T50N.....	57
07 Charger (567746036501)	59
08 Traction Battery (567446037001).....	61
Chapter 6: Others	63
01 Labels and decals (US) (567746047003).....	63
02 Labels and decals (EU) (567746047004).....	65
Appendix.....	67
01 Electrical Circuit Diagram (567446045501) T30N Standard	67
02 Electrical Circuit Diagram (567446045502) T30N Optional.....	68
03 Electrical Circuit Diagram (567746045501) T50N Standard	69
04 Electrical Circuit Diagram (567746045502) T50N Optional.....	70
05 Consumable Parts List	71

Chapter 1: Drive system

01 Drive unit (567446013501) T30N

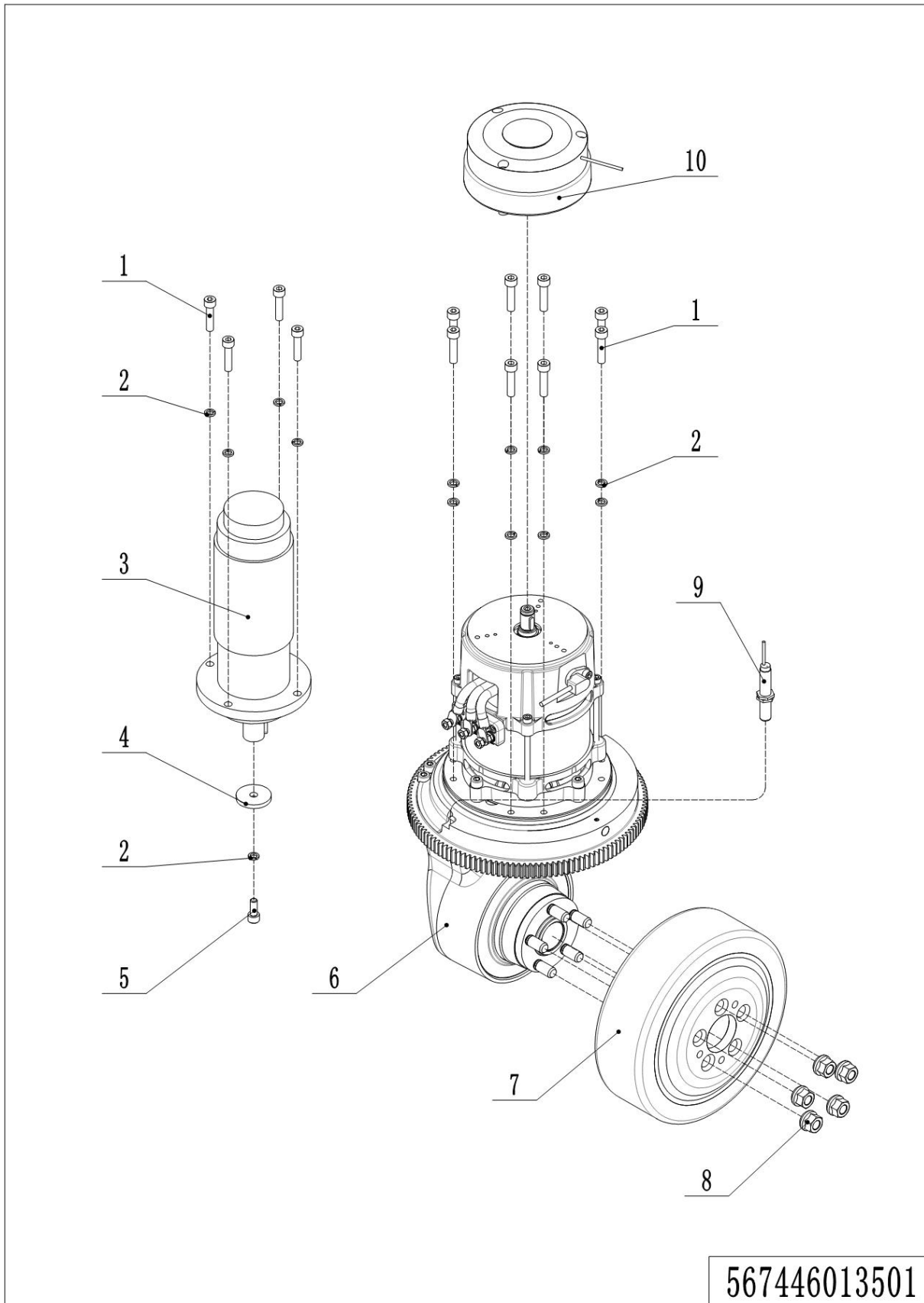

01 Drive unit (567446013501)T30N

No.	Item Code	Mark	Item Description	Qty.	Substitute	Note
1	910200200060		Screw	12		
2	910400500006		Spring Washer	13		
3	920900100050		Motor	1		
4	506013520001		Baffle	1		
5	910200200057		Screw	1		
6	940900600006		Steering Unit	1		
7	940300400020		WheelΦ230x70	1		Rubber
7	940300400027		WheelΦ230x70	1		PU
8	567413520000		Nut	5		
9	565933510001		Proximity Switch	1		
10	567411510000		Brake	1		

02 Drive unit (567746013501) T50N

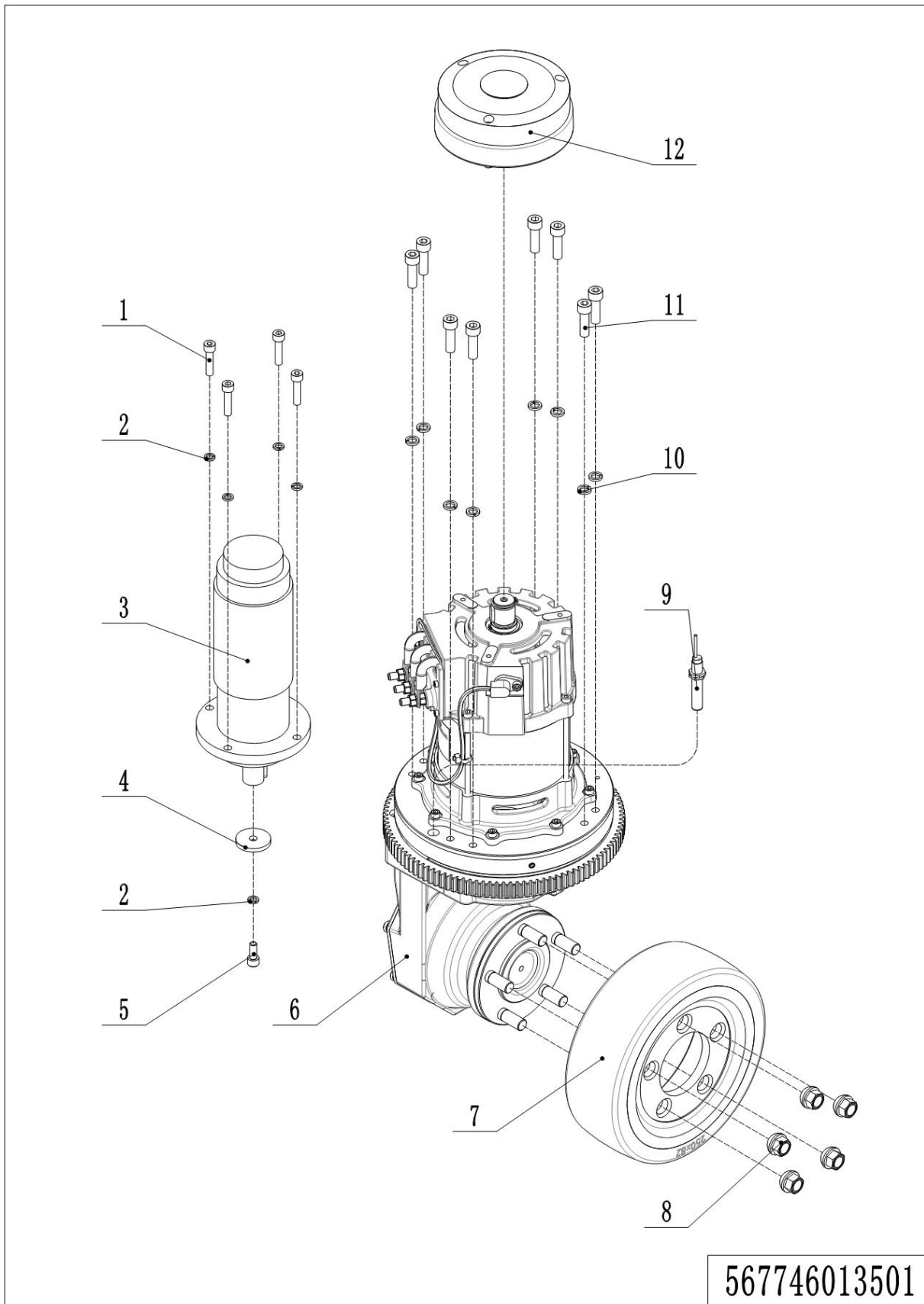

1=整包供货

2=限制供货

3=逐渐停止供货

4=不单件供货

5=见另外表单

02 Drive unit (567746013501)T50N

No.	Item Code	Mark	Item Description	Qty.	Substitute	Note
1	910200200059		Screw	4		
2	910400500006		Spring Washer	5		
3	920900100050		Motor	1		
4	506013520001		Baffle	1		
5	910200200057		Screw	1		
6	940900600004		Steering Unit	1		
7	940300400019		WheelΦ250x80	1		Rubber
7	940300400026		WheelΦ250x80	1		PU
8	275015520005		Nut	5		
9	565933510001		Proximity Switch	1		
10	910400500007		Spring Washer	8		
11	910200200077		Screw	8		
12	566511510000		Brake	1		

Chapter 2: Truck Frame

01 Chassis (567746021501) Standard

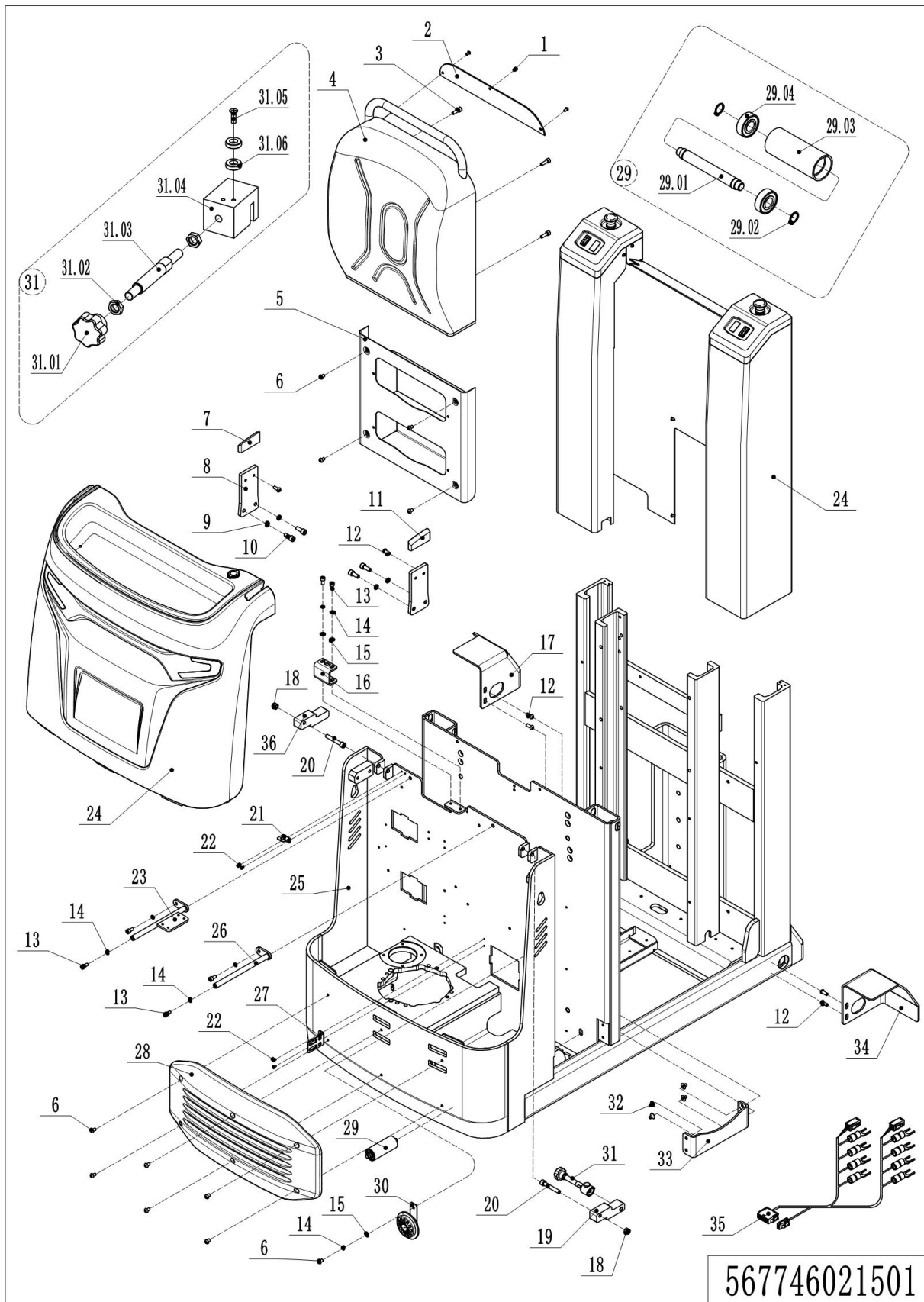

1=整包供货

2=限制供货

3=逐渐停止供货

4=不单件供货

5=见另外表单

01 Chassis (567746021501)Standard

No.	Item Code	Mark	Item Description	Qty.	Substitute	Note
1	910200300016		Screw	3		
2	566518020075		Hose Protection	1		
3	910200200058		Screw	4		
4	566521520081		Backrest	1		
5	566521510010		Storage Box	1		
6	910200300023		Screw	11		
7	566521520083		Rubber Plug	1		
8	566521520058		Connecting Plate	2		
9	910400500007		Spring Washer	4		
10	910200200076		Screw	4		
11	566521520082		Rubber Plug	1		
12	910200300025		Screw	6		
13	910200200055		Screw	8		
14	910400500006		Spring Washer	9		
15	910400100006		Flat Washer	5		
16	910200200084		Screw	2		
17	567721520033		Cover	1		
18	910300500005		Nut	2		
19	566521520052		Lock Block	1		
20	910200200084		Screw	2		
21	921300300003		Holder	1		
22	910200500036		Screw	4		
23	566521510016		Connecting Rod	1		
24	566598510001		Shield	1		
25	567421510000		Chassis	1		T30N
25	567721510000		Chassis	1		T50N
26	566521510015		Connecting Rod	1		
27	566521520099		Mounting Plate	1		
28	566521520097		Bumper Rail	1		
29	565921510005		Roller	8		

1=整包供货

2=限制供货

3=逐渐停止供货

4=不单件供货

5=见另外表单

01 Chassis (567746021501)Standard (Continuation)

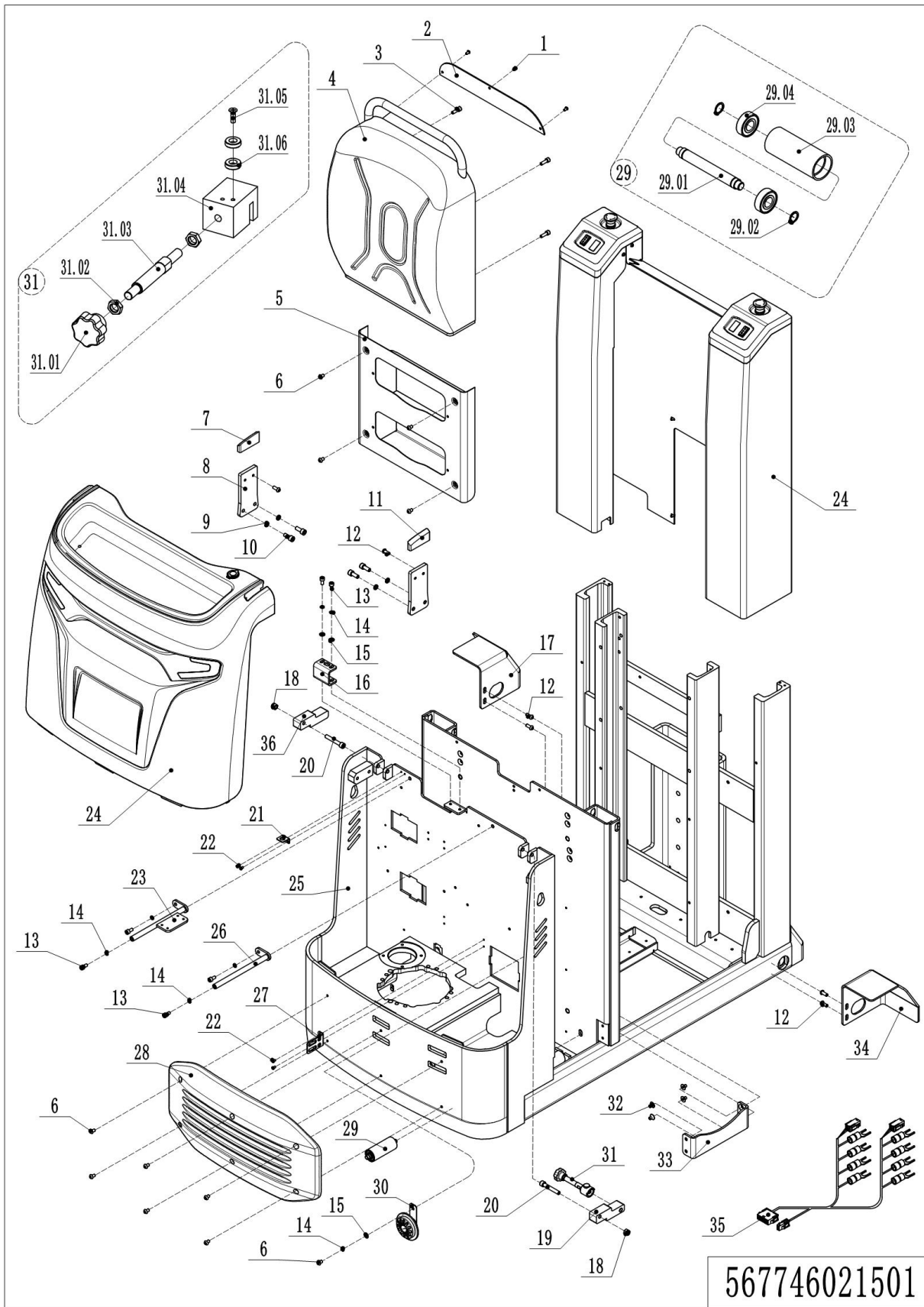

01 Chassis (567746021501)Standard(Continuation)

No.	Item Code	Mark	Item Description	Qty.	Substitute	Note
29.01	565921520063		Axle	1		
29.02	910401300006		Circlip	1		
29.03	565921520064		Roller	1		
29.04	910700200017		Bearing	2		
30	920500100001		Horn	1		
31	566521510006		Locking Rod Assembly	1		
31.01	911000300003		Nut	1		
31.02	910300300005		Nut	2		
31.03	566521520102		Adjusting Rod	1		
31.04	566521520103		Locking Block	1		
31.05	910200600017		Screw	1		
31.06	940600100004		Magnetic Steel	2		
32	910200400040		Screw	4		
33	566521520050		Baffle	1		
34	567721520032		Cover	1		
35	567733010008		Wiring Harness	1		Standard
35	567433010010		Wiring Harness	1		Optional
36	566521520085		锁块	1		

02 Chassis (567746021502)Optional

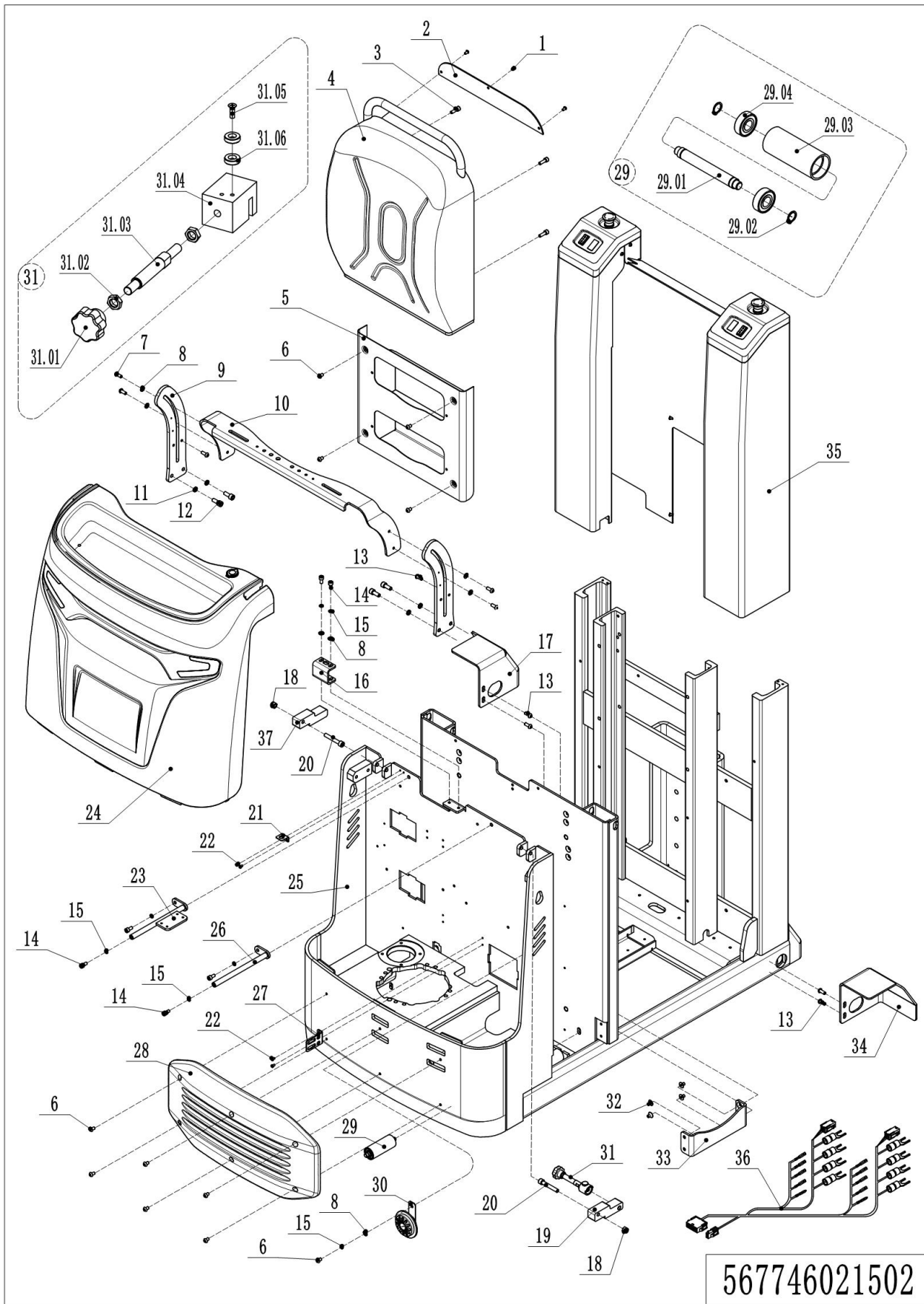

1=整包供货

2=限制供货

3=逐渐停止供货

4=不单件供货

5=见另外表单

02 Chassis (567746021502)Optional

No.	Item Code	Mark	Item Description	Qty.	Substitute	Note
1	910200300016		Screw	3		
2	566518020075		Hose Protection	1		
3	910200200058		Screw	4		
4	566521520081		Backrest	1		
5	566521510010		Storage Box	1		
6	910200300023		Screw	11		
7	910200300025		Screw	6		
8	910400100006		Flat Washer	5		
9	566521520051		Mounting Plate	2		
10	566521520109		Bracket	1		
11	910400500007		Spring Washer	4		
12	910200200076		Screw	4		
13	910200300025		Screw	10		
14	910200200055		Screw	8		
15	910400500006		Spring Washer	9		
16	566521520045		Connecting Plate	1		
17	567721520033		Cover	1		
18	910300500005		Nut	2		
19	566521520052		Lock Block	1		
20	910200200084		Screw	2		
21	921300300003		Holder	1		
22	910200500036		Screw	4		
23	566521510016		Connecting Rod	1		
24	566598510001		Shield	1		
25	567421510000		Chassis	1		T30N
25	567721510000		Chassis	1		T50N
26	566521510015		Connecting Rod	1		
27	566521520099		Mounting Plate	1		
28	566521520097		Bumper Rail	1		
29	565921510005		Roller	8		

1=整包供货

2=限制供货

3=逐渐停止供货

4=不单件供货

5=见另外表单

02 Chassis (567746021502)Optional (Continuation)

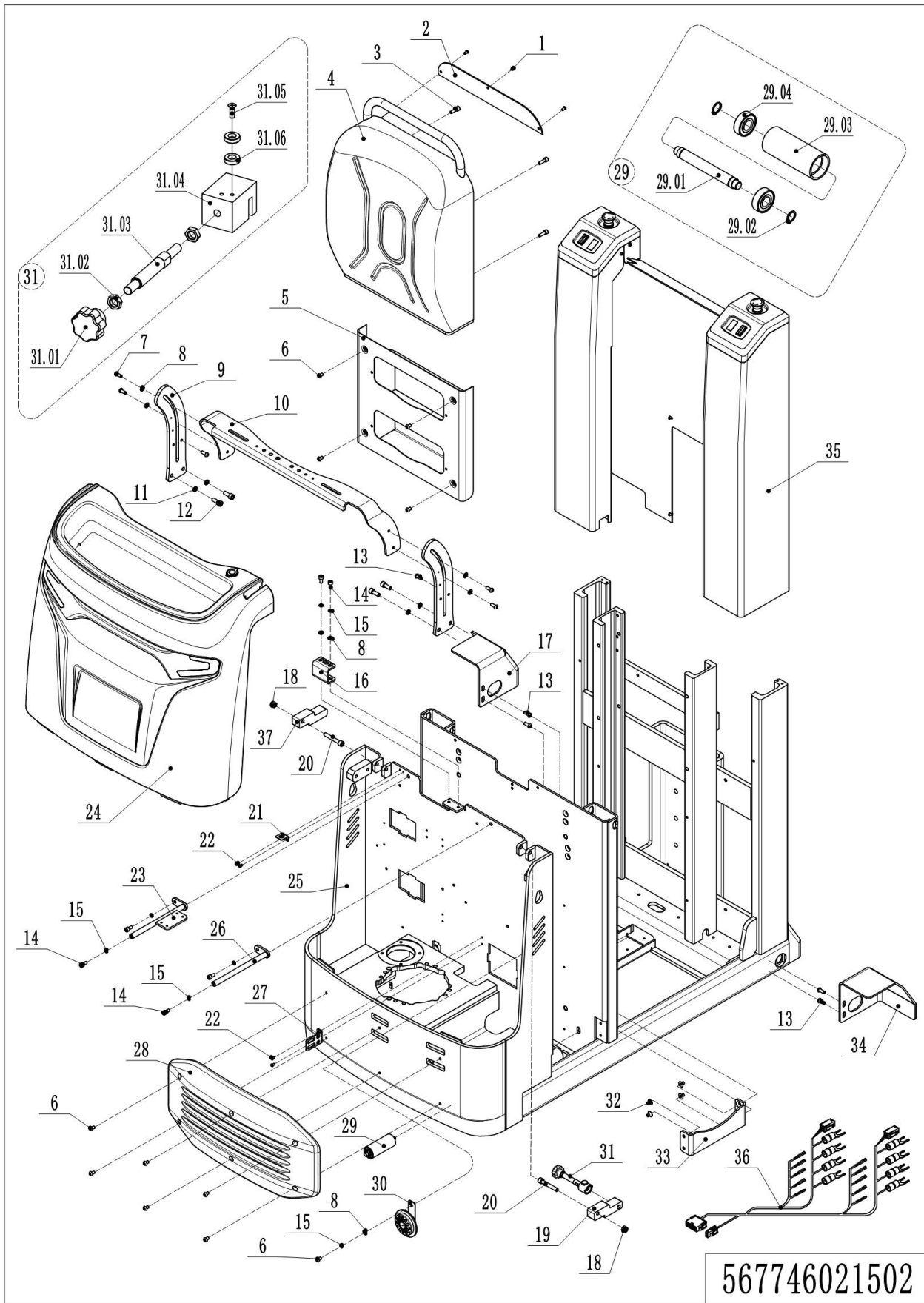

02 Chassis (567746021502)Optional(Continuation)

No.	Item Code	Mark	Item Description	Qty.	Substitute	Note
29.01	565921520063		Axle	1		
29.02	910401300006		Circlip	1		
29.03	565921520064		Roller	1		
29.04	910700200017		Bearing	2		
30	920500100001		Horn	1		
31	566521510006		Locking Rod Assembly	1		
31.01	911000300003		Nut	1		
31.02	910300300005		Nut	2		
31.03	566521520102		Adjusting Rod	1		
31.04	566521520103		Locking Block	1		
31.05	910200600017		Screw	1		
31.06	940600100004		Magnetic Steel	2		
32	910200400040		Screw	4		
33	566521520050		Baffle	1		
34	567721520032		Cover	1		
35	566598510001		Shield	1		
36	567733010001		Wiring Harness	1		Standard
36	567433010002		Wiring Harness	1		Optional
37	566521520085		Lock Block	1		

03 Cover (567746021503)

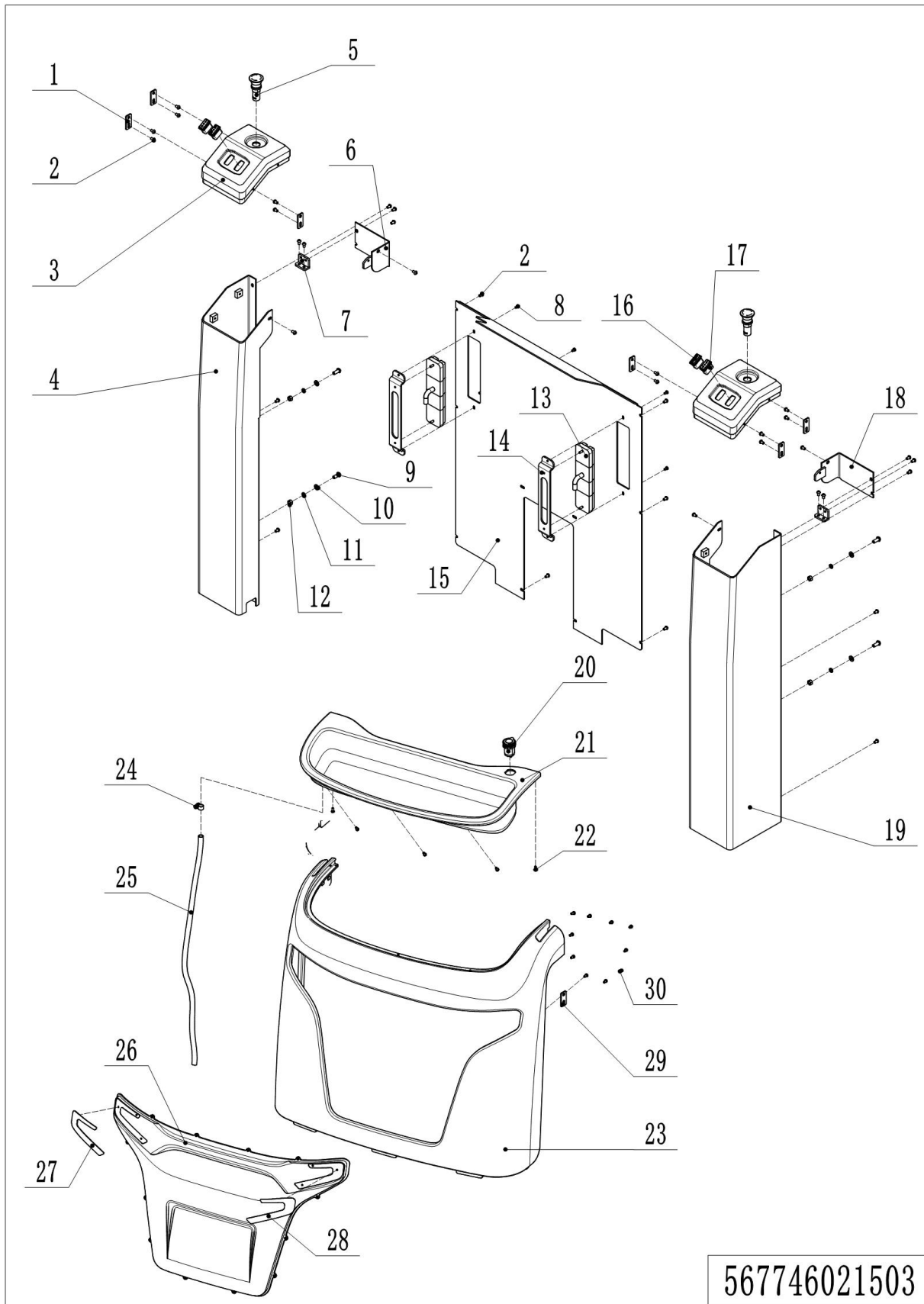

1=整包供货

2=限制供货

3=逐渐停止供货

4=不单件供货

5=见另外表单

03 Cover (567746021503)

No.	Item Code	Mark	Item Description	Qty.	Substitute	Note
1	566521520064		Connecting Plate	6		
2	910200300016		Screw	36		
3	566521520098		Base	2		
4	566521510013		Hose Protection	1		
5	920200100021		Emergency Button	2		
6	566521510018		Close Plate	1		
7	566521510009		Connecting Plate	2		
8	910200500036		Screw	4		Optional
9	910200300025		Screw	4		
10	910400500006		Spring Washer	4		
11	910400100006		Flat Washer	4		
12	910300100006		Nut	4		
13	922000100003		Lamp	2		Optional
14	567721520034		Mounting Plate	2		Optional
15	567721520036		Hose Protection	1		
15	567721520035		Hose Protection	1		Optional
16	920200800007		Rocker Switch	2		
17	920200800005		Rocker Switch	2		
18	566521510017		Close Plate	1		
19	566521510012		Hose Protection	1		
20	921900100006		Converter	1		
21	566521520096		Container	1		
22	910200500037		Screw	3		
23	566521520104		Front Cover	1		
24	911000600008		Hose Clamp	1		
25	532210020008		Pipe	1		
26	566521520105		Front Panel	1		
27	566547020001		Reflector	1		
28	566547020002		Reflector	1		
29	566521520122		Connecting Plate	9		

1=整包供货

2=限制供货

3=逐渐停止供货

4=不单件供货

5=见另外表单

03 Cover (567746021503) (Continuation)

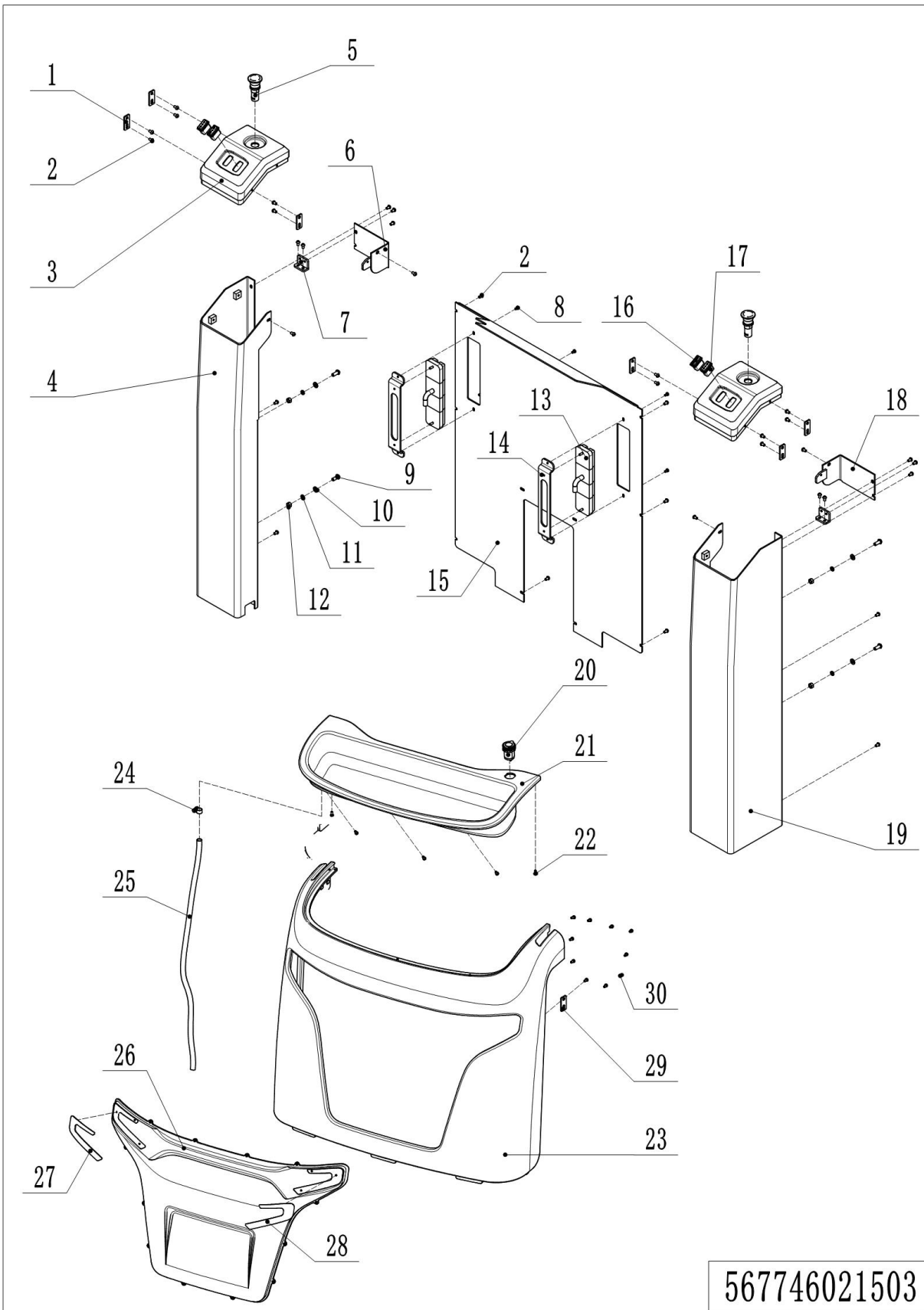

03 Cover (567746021503) (Continuation)

No.	Item Code	Mark	Item Description	Qty.	Substitute	Note
30	910200500050		Screw	9		

04 Platform (567746018001)

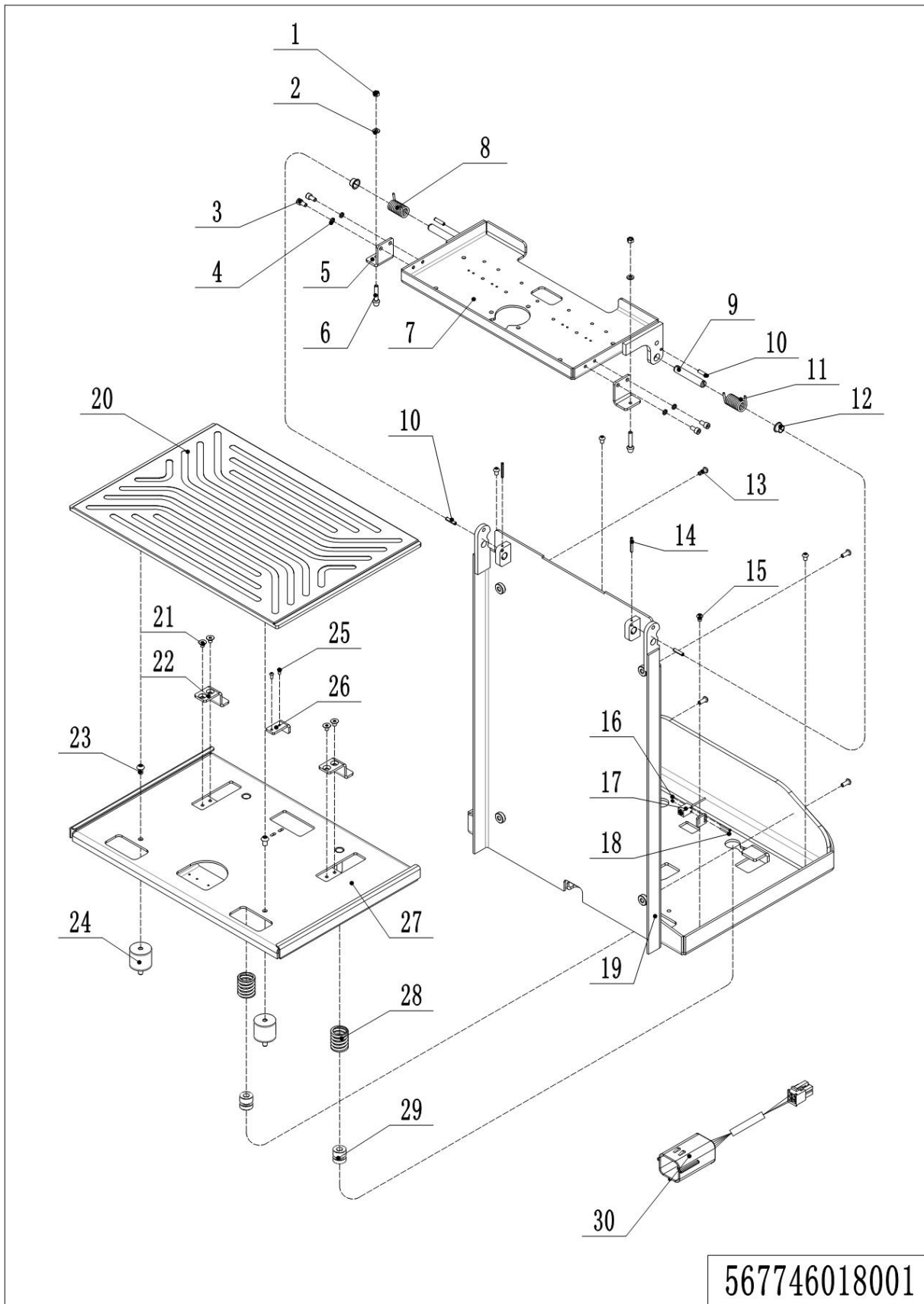

1=整包供货

2=限制供货

3=逐渐停止供货

4=不单件供货

5=见另外表单

04 Platform (567746018001)

No.	Item Code	Mark	Item Description	Qty.	Substitute	Note
1	910300100006		Nut	2		
2	910400100006		Flat Washer	2		
3	910200200055		Screw	4		
4	910400500006		Spring Washer	4		
5	566518020087		Connecting Plate	2		
6	566518020086		Buffer Pad	2		
7	566518010005		Operation Panel	1		
8	566518020032		Spring	1		
9	566518020030		Axle	2		
10	910600400038		Spring Pin	4		
11	566518020031		Spring	1		
12	940500200018		Bushing	2		
13	910200300025		Screw	1		
14	910600400018		Spring Pin	2		
15	910200300023		Screw	4		
16	910300500011		Nut	2		
17	502311010001		Proximity Switch	1		
18	910200500017		Screw	2		
19	566518010010		Platform	1		
20	566518020093		Foot Pad	1		
21	910200400040		Screw	4		
22	566518020089		Stop Plate	2		
23	910200300027		Screw	2		
24	566518020088		Shock Absorber	2		
25	910200300012		Screw	2		
26	566518020037		Adjusting Plate	1		
27	566518010001		Platform	1		
28	940400500004		Spring	2		
29	566518020033		Crash Pad	2		
30	567433010009		Wiring Harness	1		T30N

1=整包供货

2=限制供货

3=逐渐停止供货

4=不单件供货

5=见另外表单

04 Platform (567746018001) (Continuation)

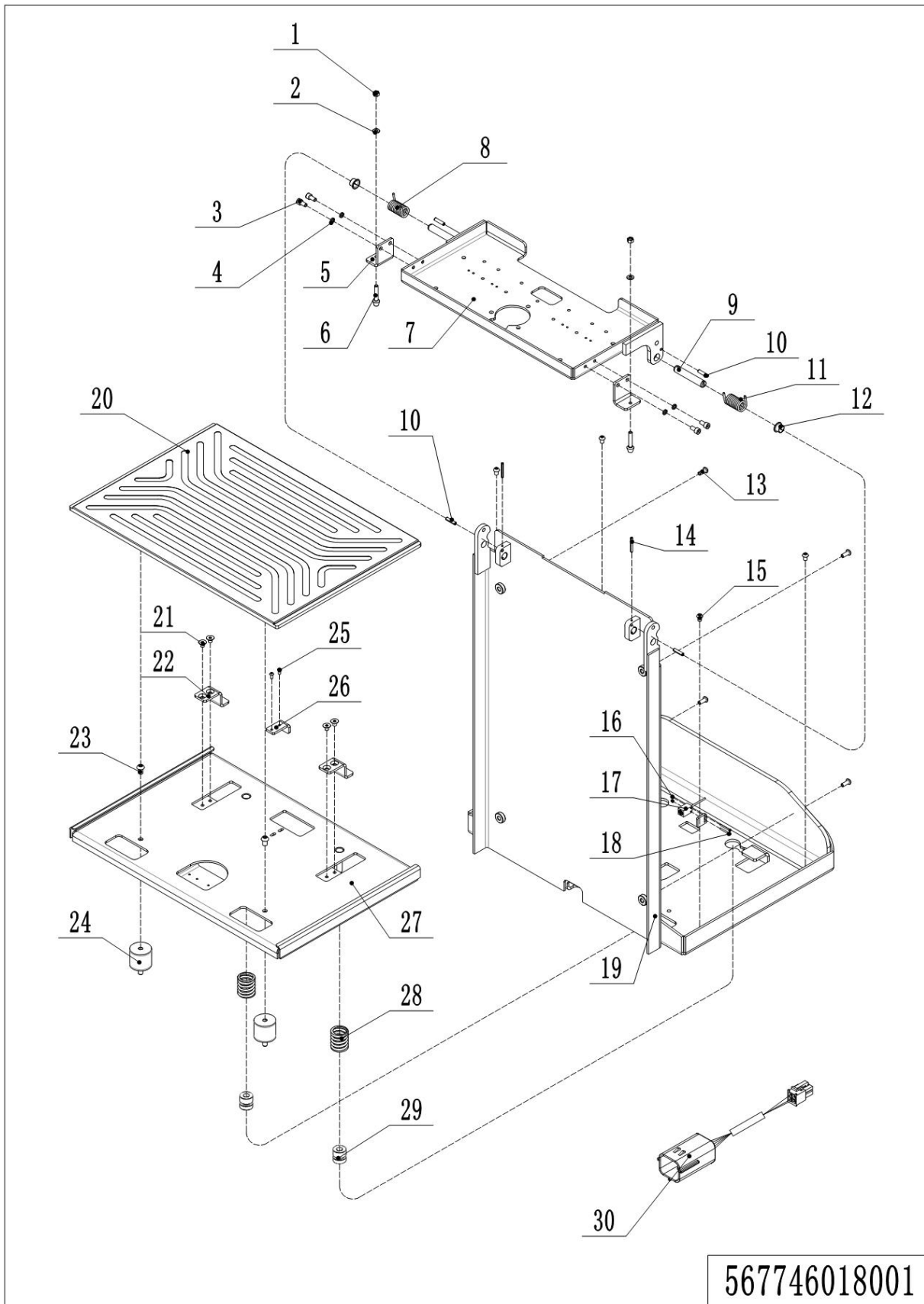

1=整包供货

2=限制供货

3=逐渐停止供货

4=不单件供货

5=见另外表单

04 Platform (567746018001) (Continuation)

No.	Item Code	Mark	Item Description	Qty.	Substitute	Note
30	566533010024		Wiring Harness	1		T50N

05 Caster (567746016501)

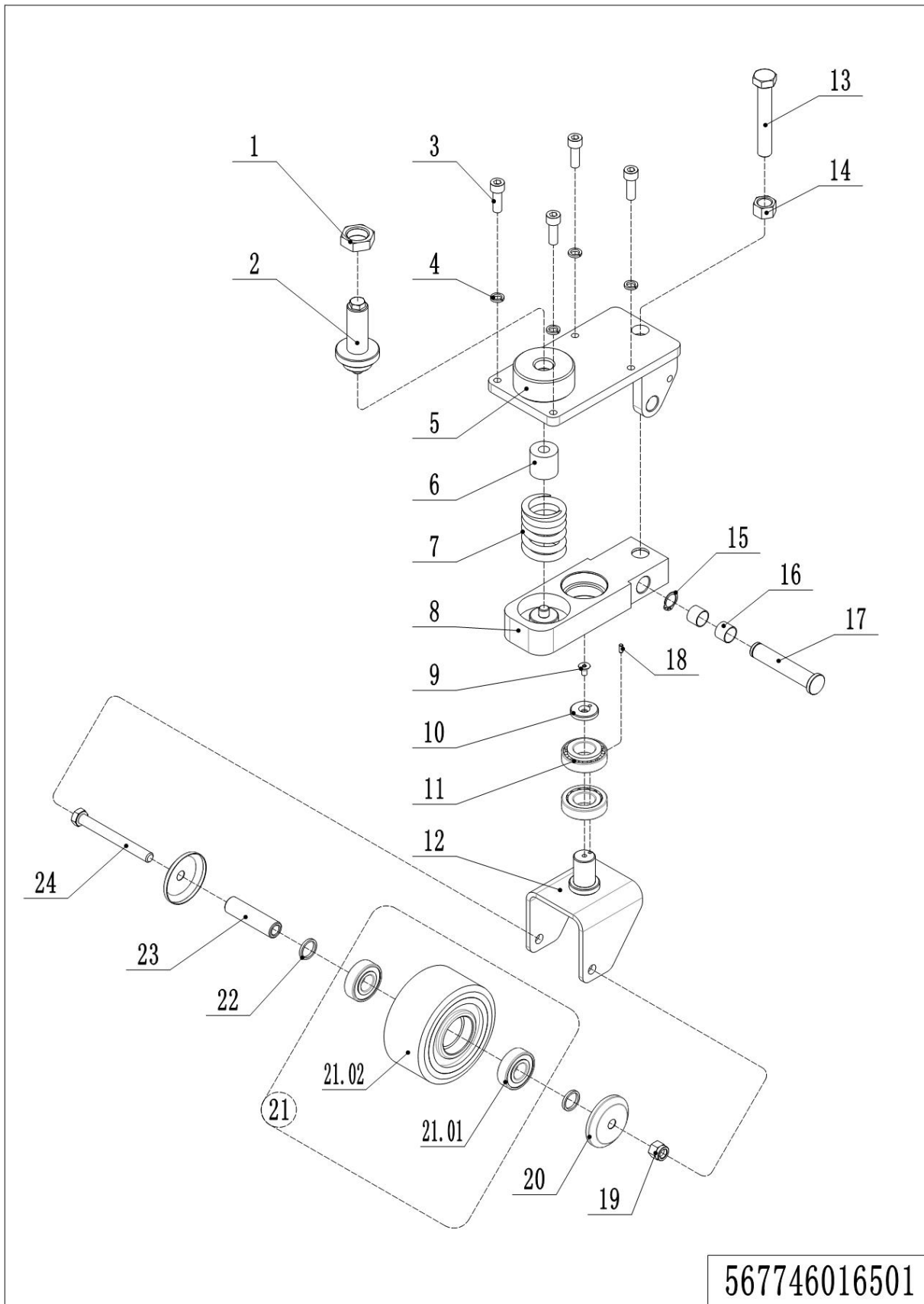

1=整包供货

2=限制供货

3=逐渐停止供货

4=不单件供货

5=见另外表单

05 Caster (567746016501)

No.	Item Code	Mark	Item Description	Qty.	Substitute	Note
1	300572020006		Nut	1		
2	505916520001		Bolt	1		
3	910200200077		Screw	4		
4	910400500007		Spring Washer	4		
5	567716510000		Fixing Plate	1		
6	505616520000		Spring	1		
7	940400500007		Spring	1		
8	567716510001		Connecting Plate	1		
9	910200400040		Screw	1		
10	505616520007		Retaining Ring	1		
11	910700600001		Bearing	2		
12	505916510003		Wheel Carrier	1		
13	910100300072		Bolt	1		
14	910300100010		Nut	1		
15	910401300009		Circlip	1		
16	940500100010		Bushing	2		
17	567716520006		Axle	1		
18	910600100004		Cylindrical Pin	1		
19	910300500006		Nut	1		
20	505916520010		Dust Cap	2		
21	567798510000		Wheel	1		
21.01	910700200019		Bearing	2		
21.02	940300300019		WheelΦ124x60	1		
22	505616520012		Check Ring	2		
23	505916520009		Bushing	1		
24	910100100059		Bolt	1		

1=整包供货

2=限制供货

3=逐渐停止供货

4=不单件供货

5=见另外表单

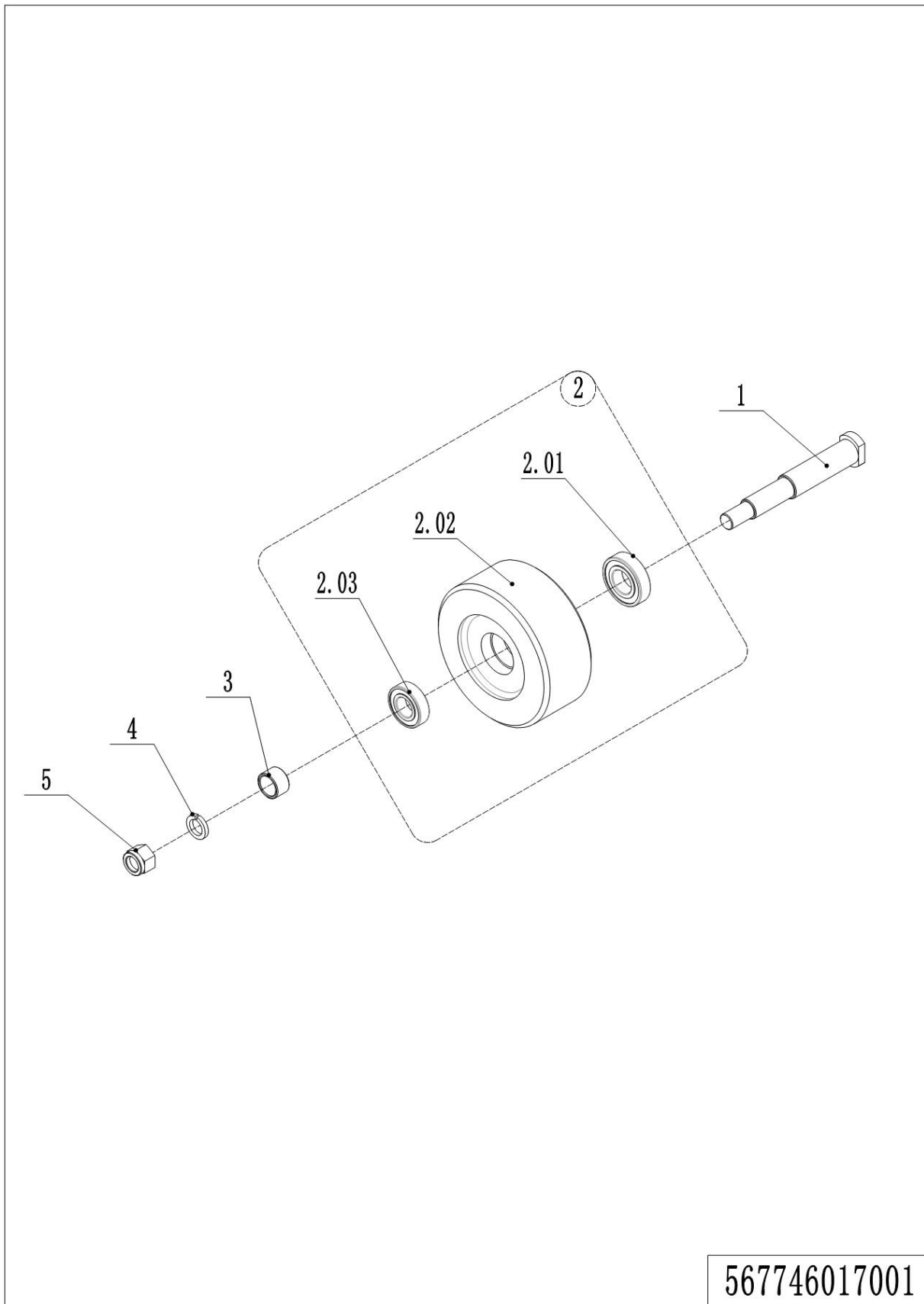
06 Load wheel (567746017001)

1=整包供货

2=限制供货

3=逐渐停止供货

4=不单件供货

5=见另外表单

06 Load wheel (567746017001)

No.	Item Code	Mark	Item Description	Qty.	Substitute	Note
1	567717020000		Pin	1		
2	567798510001		Wheel	1		
2.01	910700200021		Bearing	1		
2.02	940300300022		WheelΦ180x76	1		
2.03	910700200020		Bearing	1		
3	567717020001		Sleeve	1		
4	910400500012		Spring Washer	1		
5	910300500010		Nut	1		

07 Coupling (567746039501)

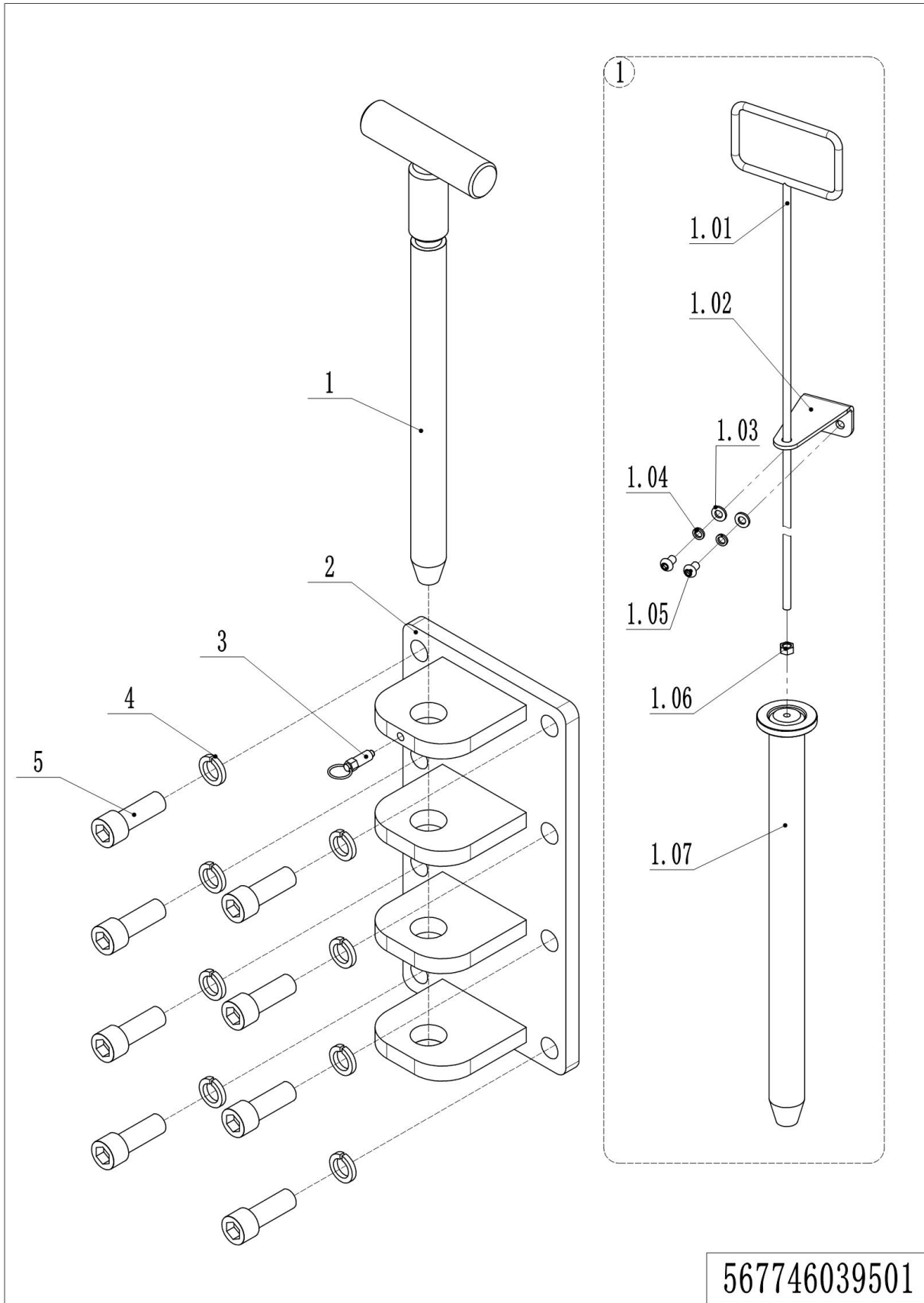

567746039501

07 Coupling (567746039501)

No.	Item Code	Mark	Item Description	Qty.	Substitute	Note
1	567739510001		Pin	1		
1	567798510002		Pin	1		Optional
1.01	566239530009		拉杆	1		Optional
1.02	567739540001		限位板	1		Optional
1.03	910400100005		Flat Washer	2		Optional
1.04	910400500005		Spring Washer	2		Optional
1.05	910200200033		Bolt	2		Optional
1.06	910300100005		Nut	1		Optional
1.07	567739530000		Pin	1		
2	567739510000		Connecting Plate	1		
3	940801000001		Pin	1		
4	910400500010		Spring Washer	8		
5	910100300071		Bolt	8		

Chapter 3: Steering system, braking system, wheels

01 Operating panel (567746010001)

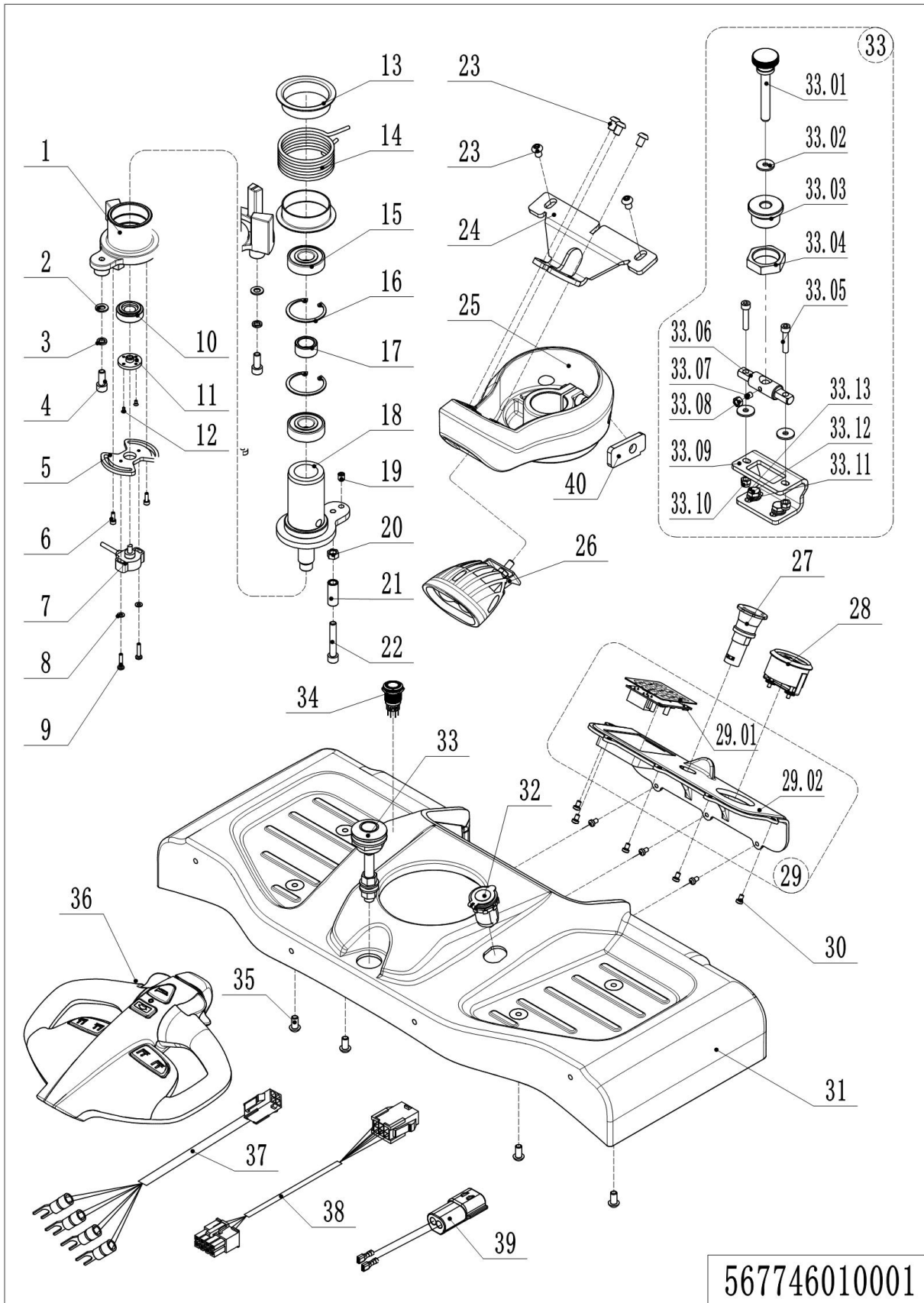

567746010001

01 Operating panel (567746010001)

No.	Item Code	Mark	Item Description	Qty.	Substitute	Note
1	566531520003		Bracket	1		
2	910400100006	1	Flat Washer	3		
3	910400500006	1	Spring Washer	3		
4	910200200057	1	Screw	3		
5	566531520007		Connecting Plate	1		
6	910200200014	1	Screw	2		
7	565933510000		Potentiometer	1		
8	910400100003	1	Flat Washer	2		
9	910200500026	1	Screw	2		
10	565931520004		Nut	1		
11	565931520005		Link Block	1		
12	910200600001	1	Screw	2		
13	566531520004		Sleeve	2		
14	566531520006		Spring	1		
15	910700200019		Bearing	2		
16	910401400013	1	Circlip	2		
17	566531520008		Sleeve	1		
18	566531510000		Axle	1		
19	566531510001		Plunger	1		
20	910300100006	1	Nut	1		
21	566531520005		Bushing	1		
22	910200200063		Screw	1		
23	910200300023	1	Screw	5		
24	566511020000		Connecting Plate	1		
25	566531520009		Bracket	1		
26	566534510001		Lamp	1		
27	920200100021		Emergency Button	1		
28	921100100076		Display	1		T30N
28	921100100077		Display	1		T50N
29	566598510005		Indicator Kit	1		

1=整包供货

2=限制供货

3=逐渐停止供货

4=不单件供货

5=见另外表单

01 Operating panel (567746010001) (Continuation)

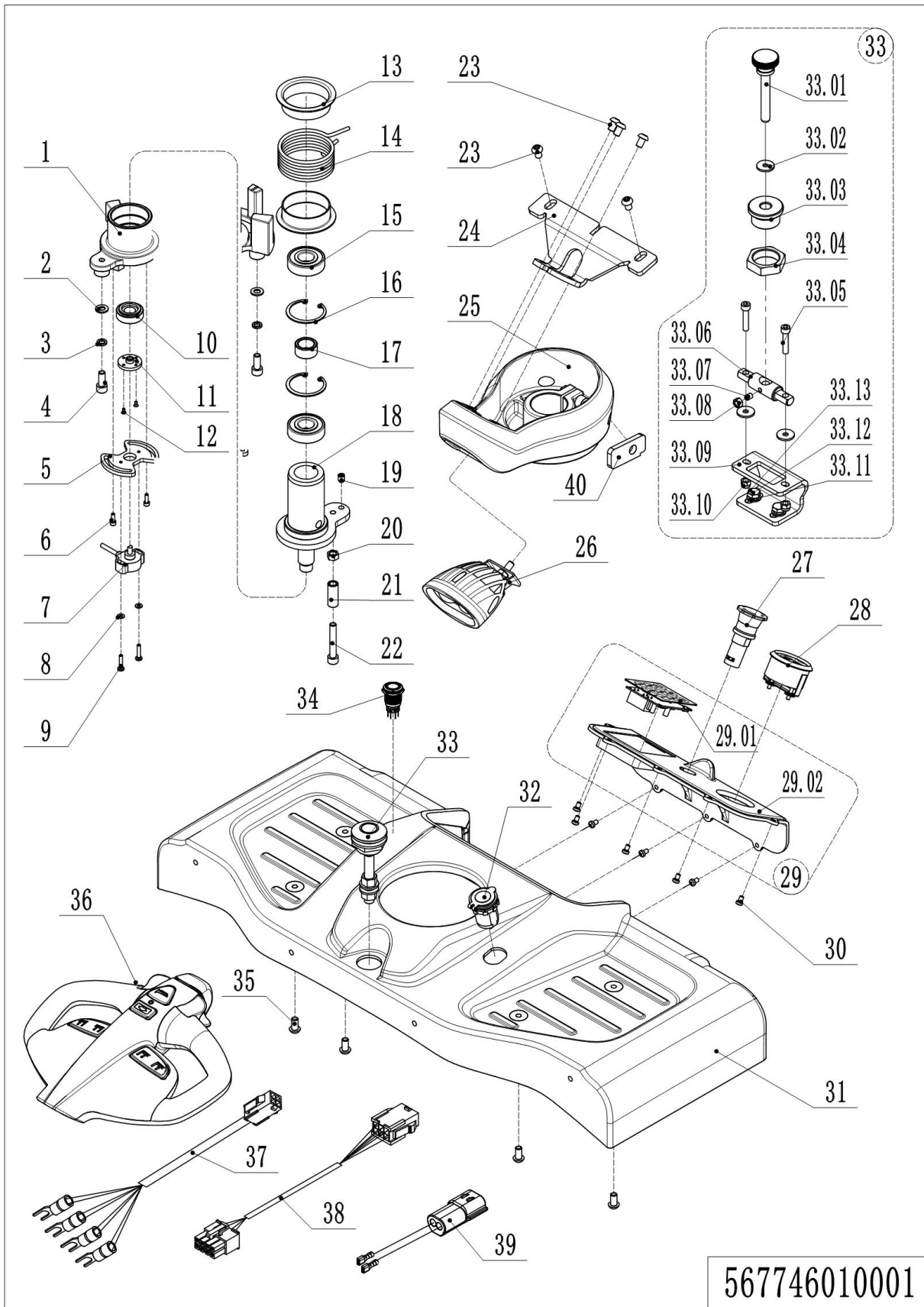

567746010001

01 Operating panel (567746010001) (Continuation)

No.	Item Code	Mark	Item Description	Qty.	Substitute	Note
29.01	566533010021		Pin-code Lock	1		
29.02	566518020091		Bracket	1		
30	910200500036	1	Screw	8		
31	566518020090		Cover	1		
32	921900100006		Converter	1		
33	566518010011		Lock Catch	1		
33	566598510051		Lock	4		Optional
33.01	566518020078		Screw	1		Optional
33.02	566518020079		Flat Washer	4		Optional
33.03	566518020076		Lock seat	1		Optional
33.04	566518020094		Nut	1		Optional
33.05	910200200039		Screw	2		Optional
33.06	566518020077		Fixed rod	1		Optional
33.07	566518020080		Screw	1		Optional
33.08	910300100005		Nut	1		Optional
33.09	566521520110		Mounting plate	1		Optional
33.10	910300500003		Nut	2		Optional
33.11	910100300020		Screw	2		Optional
33.12	910400100006		Flat Washer	2		Optional
33.13	910400500006		Spring Washer	2		Optional
34	920200700034		Switch	1		For Li-battery
35	910200300024	1	Screw	4		
36	922100100099-T02		Tiller	1		
37	566533010019		Wiring Harness	1		
38	566533010003		Wiring Harness	1		
39	566533010026		Wiring Harness	1		
40	566531520011		Limit plate	1		

02 Control Handle (566546010002)

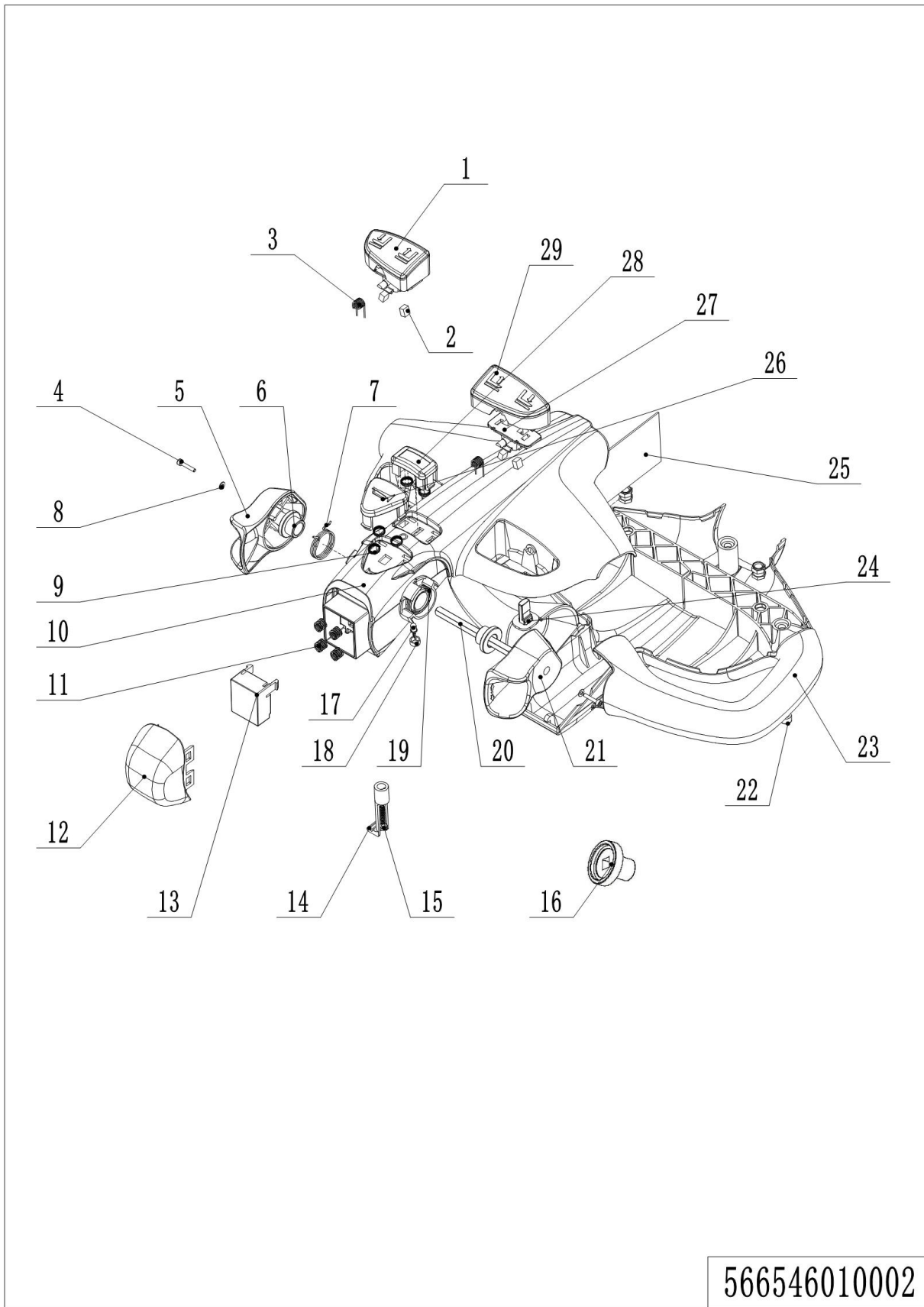

02 Control Handle (566546010002)

No.	Item Code	Mark	Item Description	Qty.	Substitute	Note
1	505698520016		Button cap	1		
2	505698520005		Magnet	4		
3	505698520018		Torsional Spring	2		
4	505698520008		Screw	2		
5	505698520001		Traction lever	1		
6	505698520004		Sleeve	2		
7	505698520027		Torsional Spring	1		
8	505698520009		Washer	2		
9	505698520003		Spring	5		
10	505698520099		Handle Cap	1		
11	505698520006		Spring	4		
12	505698520020		Button Cap-	1		
13	505698520100		Pedestal	1		
14	505698520012		Clamp	1		
15	505698520023		Screw	1		
16	505698520102		Magnet holder	2		
17	505698520024		Light	1		
18	505698520025		Lamp Holder	1		
19	505698520026		Torsional Spring	1		
20	505698520011		Axle-Traction lever	1		
21	505698520010		Traction lever	1		
22	505698520007		Screw	3		
23	505698520015		Handle Cap	1		
24	505698520013		Sensor	2		
25	505698520101		circuit Board	1		
26	505698520002		Horn Button	1		
27	505698520017		Fixing Base	2		
28	505698520021		Button Cap	1		
29	505698520022		Button Cap	1		

1=整包供货

2=限制供货

3=逐渐停止供货

4=不单件供货

5=见另外表单

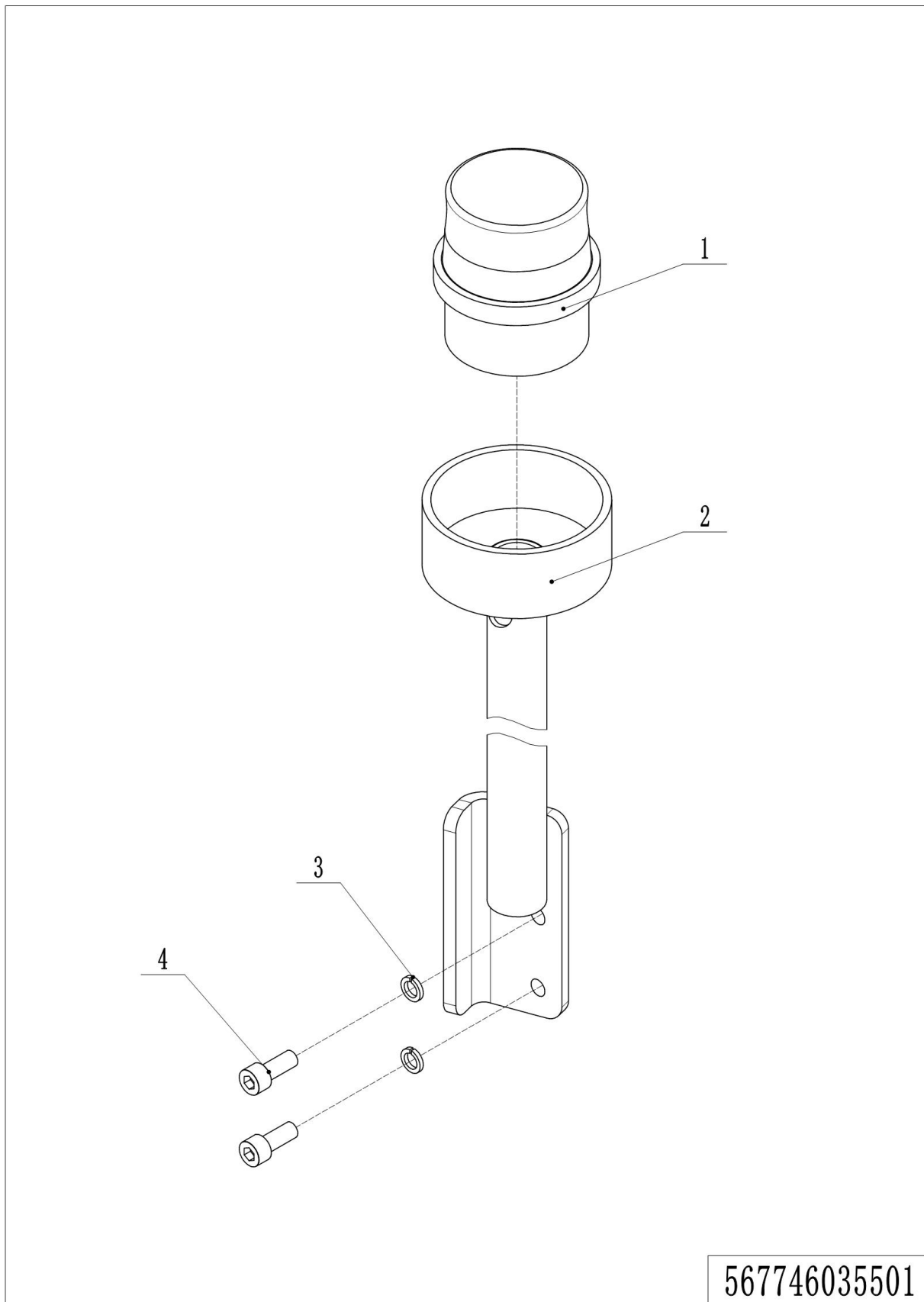
Chapter 4: Special parts**01 Beacon (567746035501)**

567746035501

1=整包供货

2=限制供货

3=逐渐停止供货

4=不单件供货

5=见另外表单

01 Beacon (567746035501)

No.	Item Code	Mark	Item Description	Qty.	Substitute	Note
1	231033010020		Beacon	1		Light
1	231033010021		Beacon	1		Sound and Light
2	567735510000		Mounting Bracket	1		
3	910400500007		Spring Washer	2		
4	910200200076		Screw	2		

Chapter 5: Electrical parts

01 Electronic control components (567446033001) T30N Optional

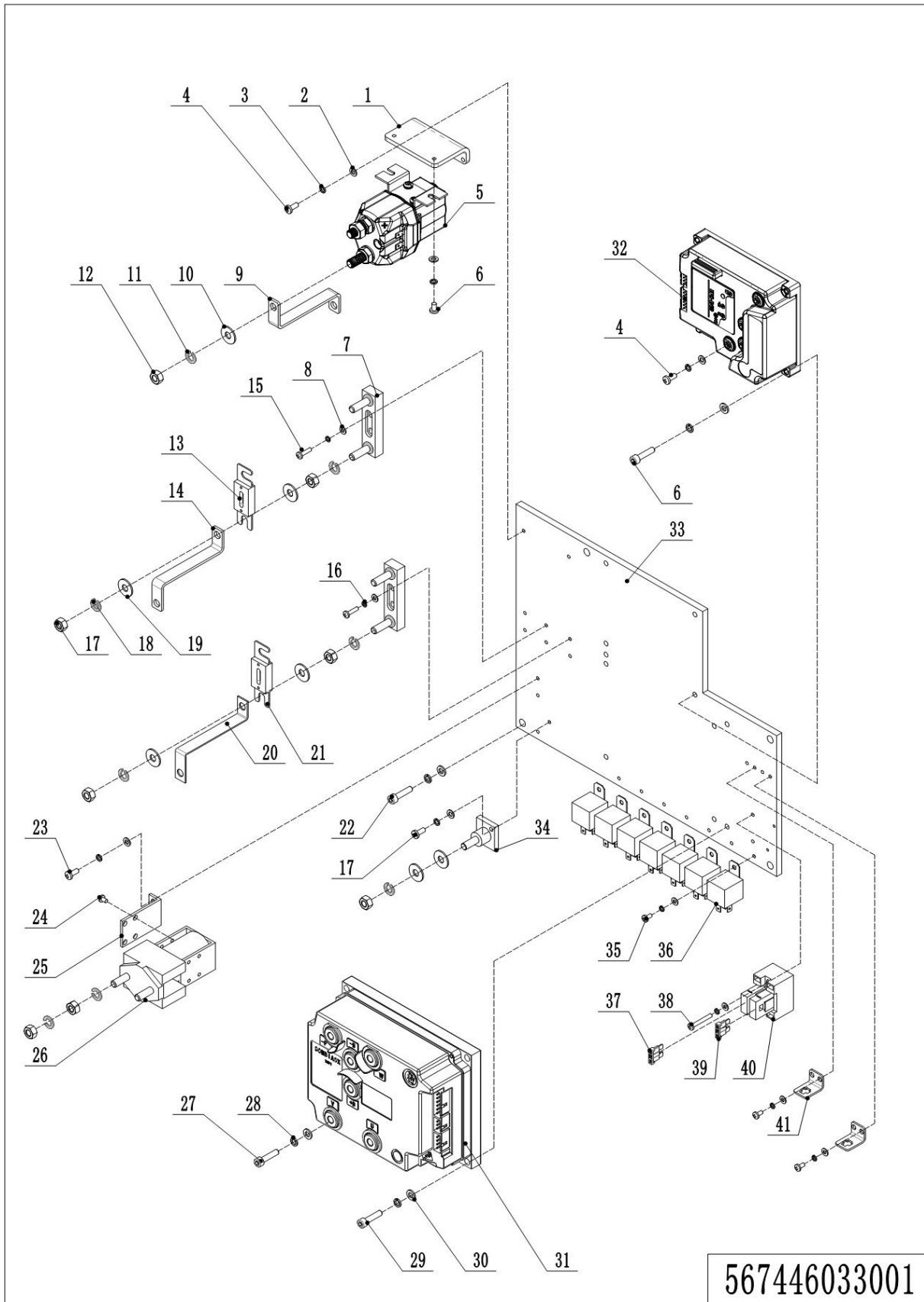

1=整包供货 2=限制供货 3=逐渐停止供货 4=不单件供货 5=见另外表单

01 Electronic control components (567446033001) T30N Optional

No.	Item Code	Mark	Item Description	Qty.	Substitute	Note
1	921300400010		Holder	1		
2	910400100004		Flat Washer	8		
3	910400500004		Spring Washer	8		
4	910200500038		Screw	6		
5	920700100015		Contactactor	1		
6	910200500036		Screw	2		
7	920100400002		Fuse Holder	2		
8	910400100003		Flat Washer	21		
9	566533020002		Copper Busbar	1		
10	910400100007		Flat Washer	2		
11	910400500007		Spring Washer	4		
12	910300100007		Nut	4		
13	920100100013		Fuse	1		
14	506233020001		Copper Busbar	1		
15	910200500024		Screw	4		
16	910400500003		Spring Washer	21		
17	910300100006		Nut	13		
18	910400500006		Spring Washer	14		
19	910400100006		Flat Washer	14		
20	535933020004		Copper Busbar	1		
21	920100100001		Fuse	1		
22	910200200055		Screw	4		
23	910200500022		Screw	4		
24	910200500020		Screw	2		
25	921300400004		Holder	1		
26	920700100002		Contactactor	1		
27	910200200039		Screw	5		
28	910400500005		Spring Washer	13		
29	910200200038		Screw	8		
30	910400100005		Flat Washer	13		

1=整包供货

2=限制供货

3=逐渐停止供货

4=不单件供货

5=见另外表单

01 Electronic control components (567446033001) T30N Optional (Continuation)

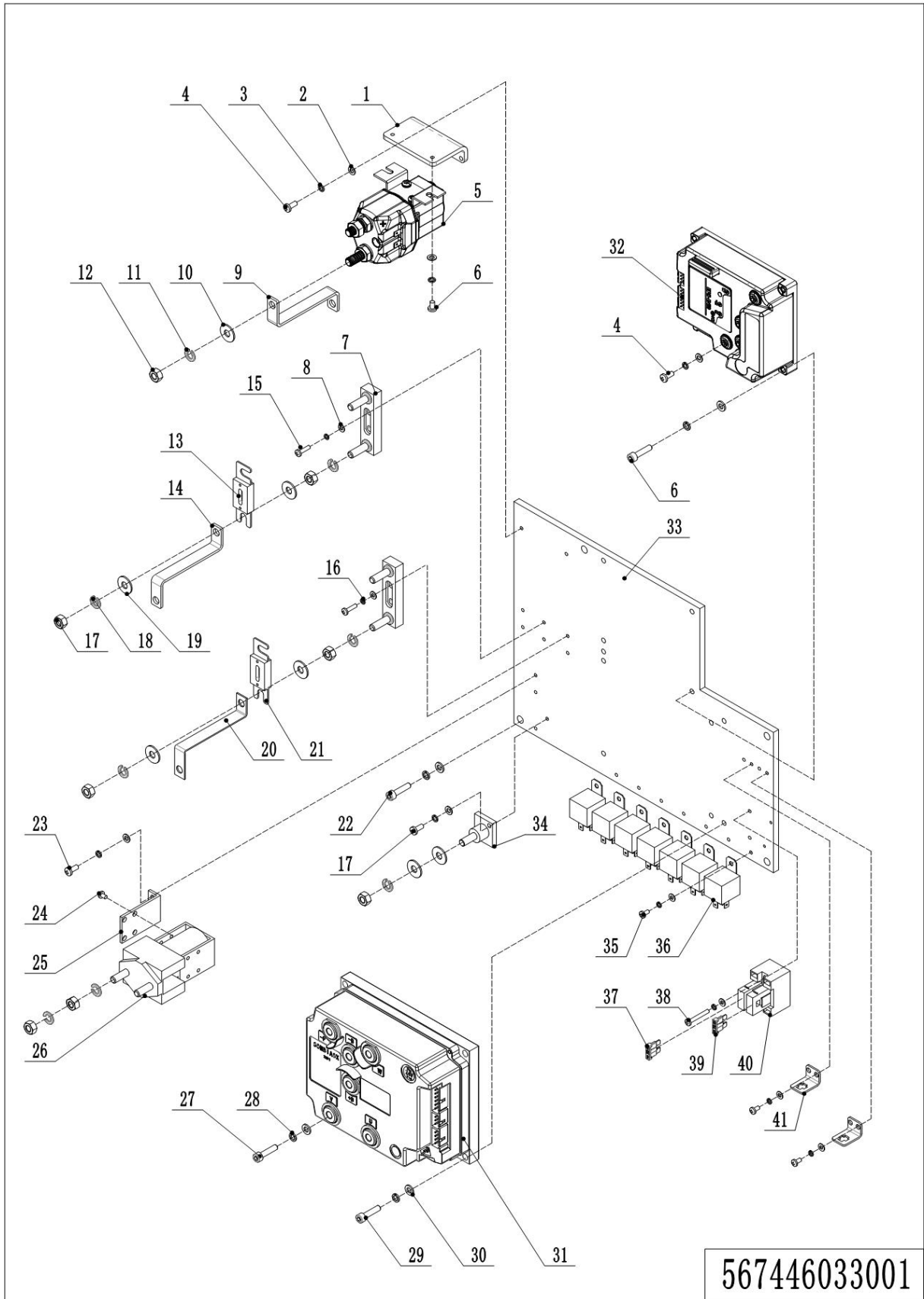

567446033001

1=整包供货

2=限制供货

3=逐渐停止供货

4=不单件供货

5=见另外表单

01 Electronic control components (567446033001) T30N Optional (Continuation)

No.	Item Code	Mark	Item Description	Qty.	Substitute	Note
31	921400100088		Controller	1		
32	921400100030		Controller	1		
33	566533020001		Plate	1		
34	920100400001		Fuse Holder	1		
35	910200500034		Screw	11		
36	920800100011		Relay	7		
37	920100200003		Fuse	1		
38	910200500028		Screw	2		
39	920100200002		Fuse	1		
40	920100400005		Fuse Holder	1		
41	921300300002		Holder	2		

02 Electronic control components (567446033002) T30N Standard

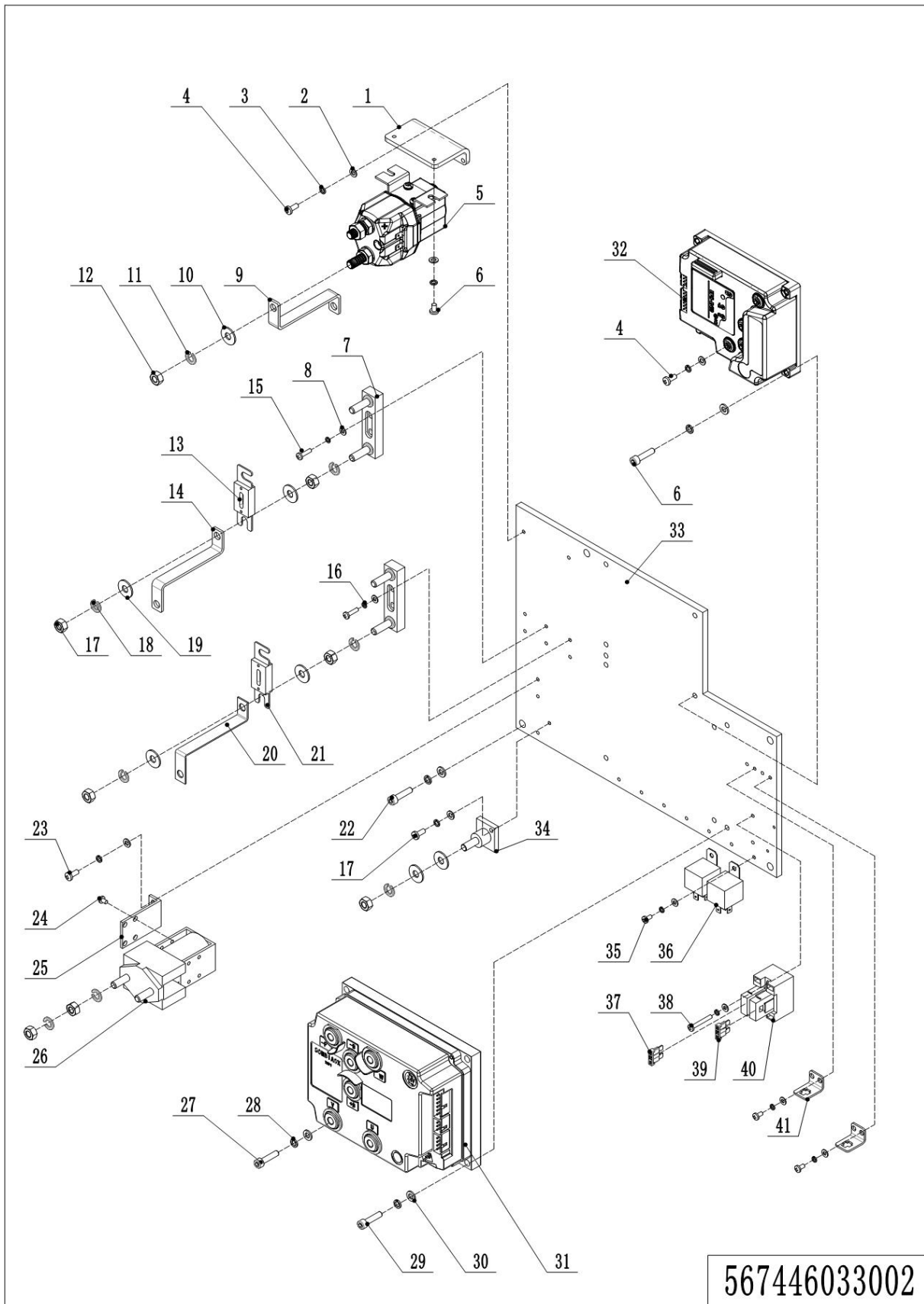

1=整包供货

2=限制供货

3=逐渐停止供货

4=不单件供货

5=见另外表单

02 Electronic control components (567446033002) T30N Standard

No.	Item Code	Mark	Item Description	Qty.	Substitute	Note
1	921300400010		Holder	1		
2	910400100004		Flat Washer	8		
3	910400500004		Spring Washer	8		
4	910200500038		Screw	6		
5	920700100015		Contactactor	1		
6	910200500036		Screw	2		
7	920100400002		Fuse Holder	2		
8	910400100003		Flat Washer	16		
9	566533020002		Copper Busbar	1		
10	910400100007		Flat Washer	2		
11	910400500007		Spring Washer	4		
12	910300100007		Nut	4		
13	920100100013		Fuse	1		
14	506233020001		Copper Busbar	1		
15	910200500024		Screw	4		
16	910400500003		Spring Washer	16		
17	910300100006		Nut	13		
18	910400500006		Spring Washer	14		
19	910400100006		Flat Washer	14		
20	535933020004		Copper Busbar	1		
21	920100100001		Fuse	1		
22	910200200055		Screw	4		
23	910200500022		Screw	4		
24	910200500020		Screw	2		
25	921300400004		Holder	1		
26	920700100002		Contactactor	1		
27	910200200039		Screw	5		
28	910400500005		Spring Washer	13		
29	910200200038		Screw	8		
30	910400100005		Flat Washer	13		

1=整包供货

2=限制供货

3=逐渐停止供货

4=不单件供货

5=见另外表单

02 Electronic control components (567446033002) T30N Standard (Continuation)

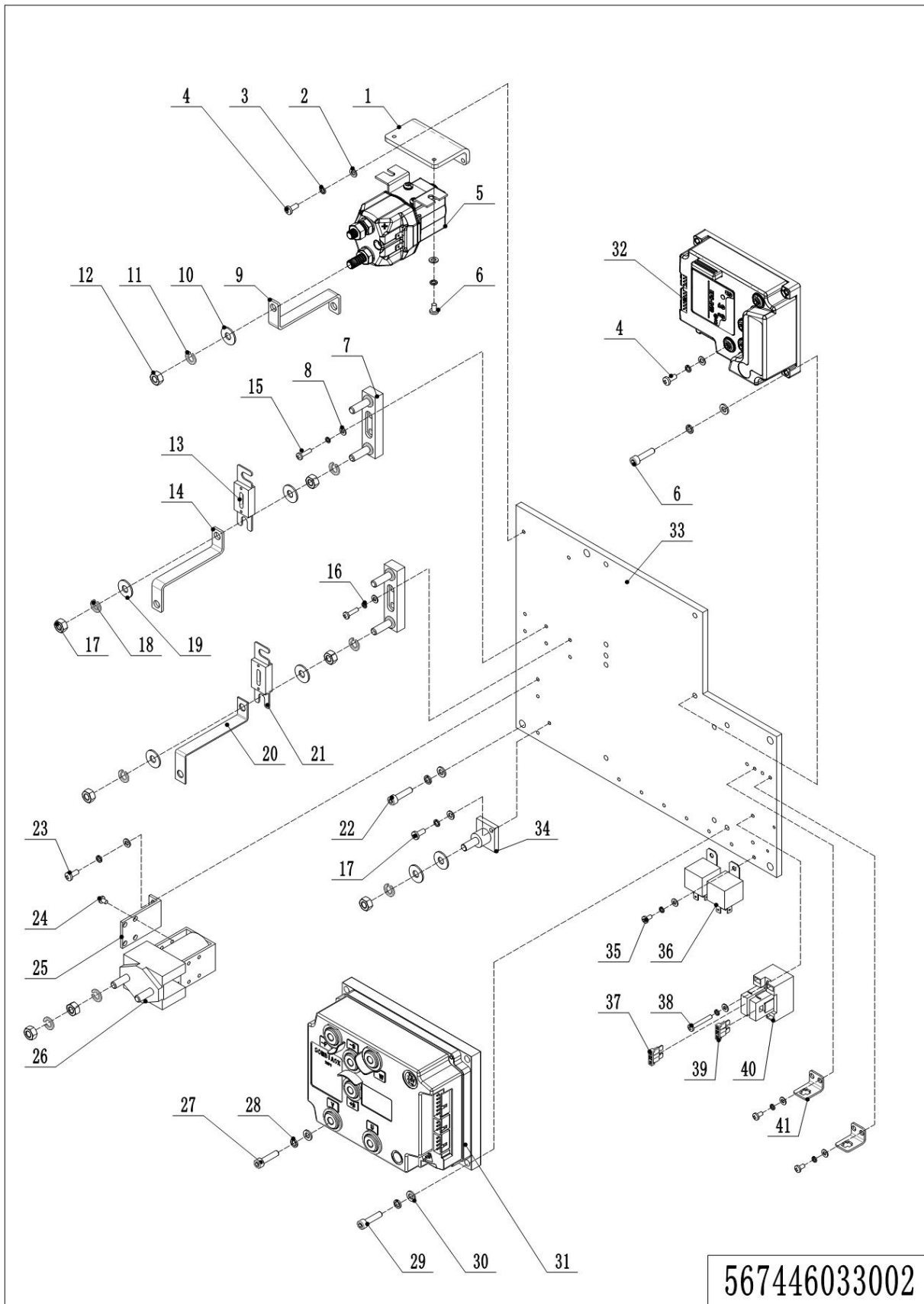

1=整包供货 2=限制供货 3=逐渐停止供货 4=不单件供货 5=见另外表单

02 Electronic control components (567446033002) T30N Standard (Continuation)

No.	Item Code	Mark	Item Description	Qty.	Substitute	Note
31	921400100088		Controller	1		
32	921400100030		Controller	1		
33	566533020001		Plate	1		
34	920100400001		Fuse Holder	1		
35	910200500034		Screw	6		
36	920800100011		Relay	2		
37	920100200003		Fuse	1		
38	910200500028		Screw	2		
39	920100200002		Fuse	1		
40	920100400005		Fuse Holder	1		
41	921300300002		Holder	2		

03 Electronic control components (567746033001) T50N Optional

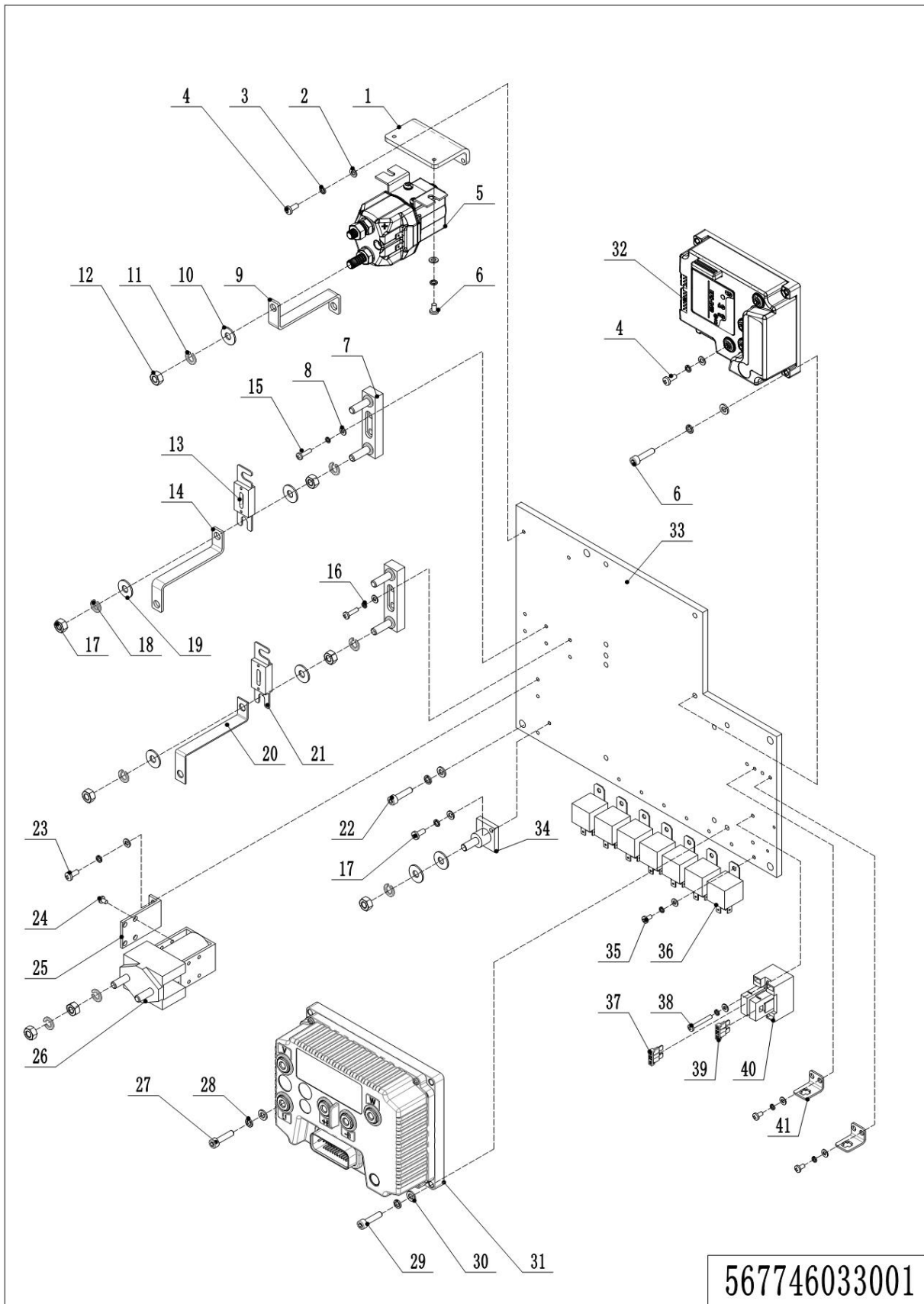

1=整包供货

2=限制供货

3=逐渐停止供货

4=不单件供货

5=见另外表单

03 Electronic control components (567746033001) T50N Optional

No.	Item Code	Mark	Item Description	Qty.	Substitute	Note
1	921300400010		Holder	1		
2	910400100004		Flat Washer	8		
3	910400500004		Spring Washer	8		
4	910200500038		Screw	6		
5	920700100015		Contactactor	1		
6	910200500036		Screw	2		
7	920100400002		Fuse Holder	2		
8	910400100003		Flat Washer	21		
9	566533020002		Copper Busbar	1		
10	910400100007		Flat Washer	2		
11	910400500007		Spring Washer	4		
12	910300100007		Nut	4		
13	920100100013		Fuse	1		
14	506233020001		Copper Busbar	1		
15	910200500024		Screw	4		
16	910400500003		Spring Washer	21		
17	910300100006		Nut	13		
18	910400500006		Spring Washer	14		
19	910400100006		Flat Washer	14		
20	535933020004		Copper Busbar	1		
21	920100100001		Fuse	1		
22	910200200055		Screw	4		
23	910200500022		Screw	4		
24	910200500020		Screw	2		
25	921300400004		Holder	1		
26	920700100002		Contactactor	1		
27	910200200039		Screw	5		
28	910400500005		Spring Washer	13		
29	910200200038		Screw	8		
30	910400100005		Flat Washer	13		

1=整包供货

2=限制供货

3=逐渐停止供货

4=不单件供货

5=见另外表单

03 Electronic control components (567746033001) T50N Optional (Continuation)

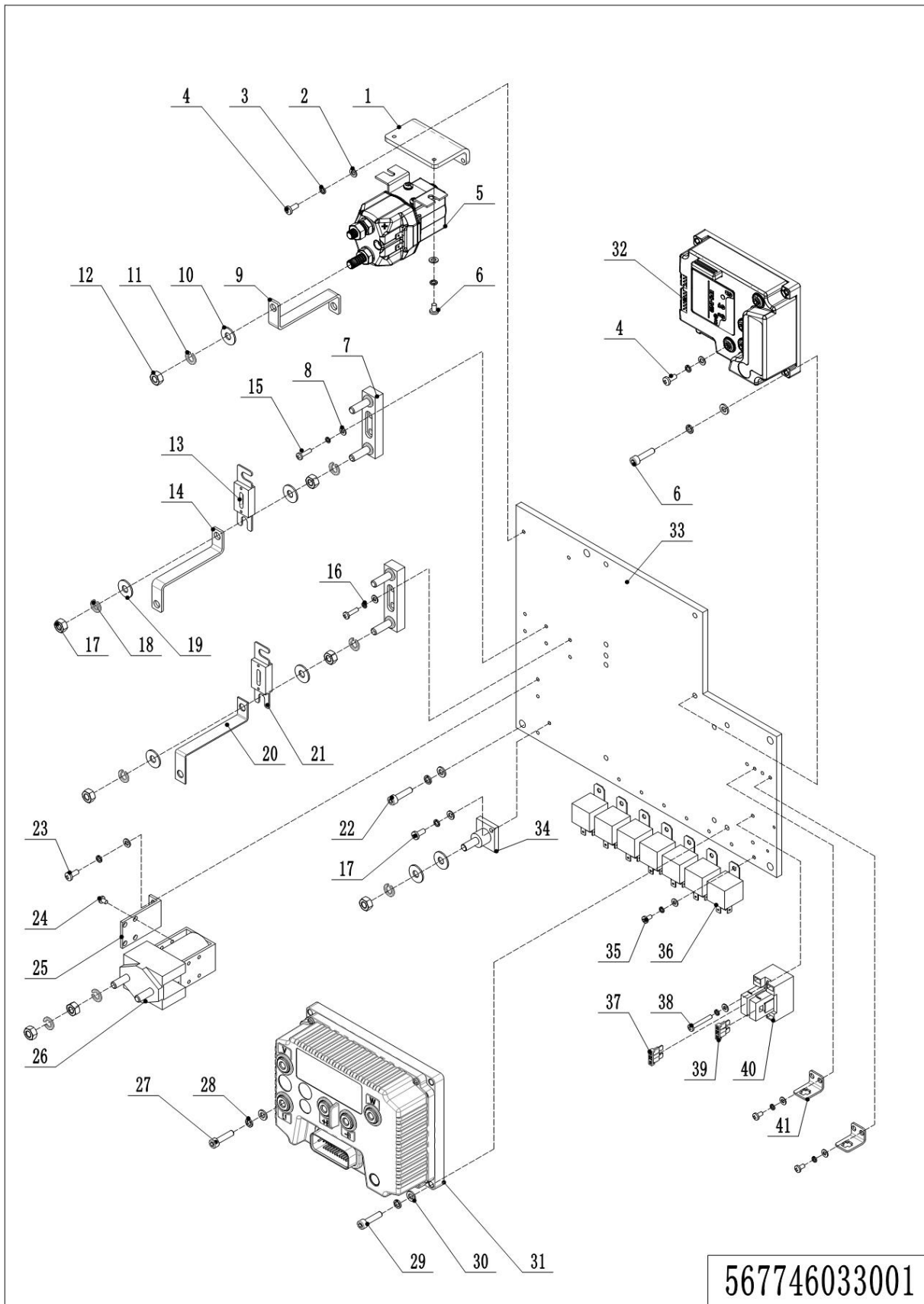

1=整包供货 2=限制供货 3=逐渐停止供货 4=不单件供货 5=见另外表单

03 Electronic control components (567746033001) T50N Optional (Continuation)

No.	Item Code	Mark	Item Description	Qty.	Substitute	Note
31	921400100026		Controller	1		
32	921400100030		Controller	1		
33	566533020001		Plate	1		
34	920100400001		Fuse Holder	1		
35	910200500034		Screw	11		
36	920800100011		Relay	7		
37	920100200003		Fuse	1		
38	910200500028		Screw	2		
39	920100200002		Fuse	1		
40	920100400005		Fuse Holder	1		
41	921300300002		Holder	2		

04 Electronic control components (567746033002) T50N Standard

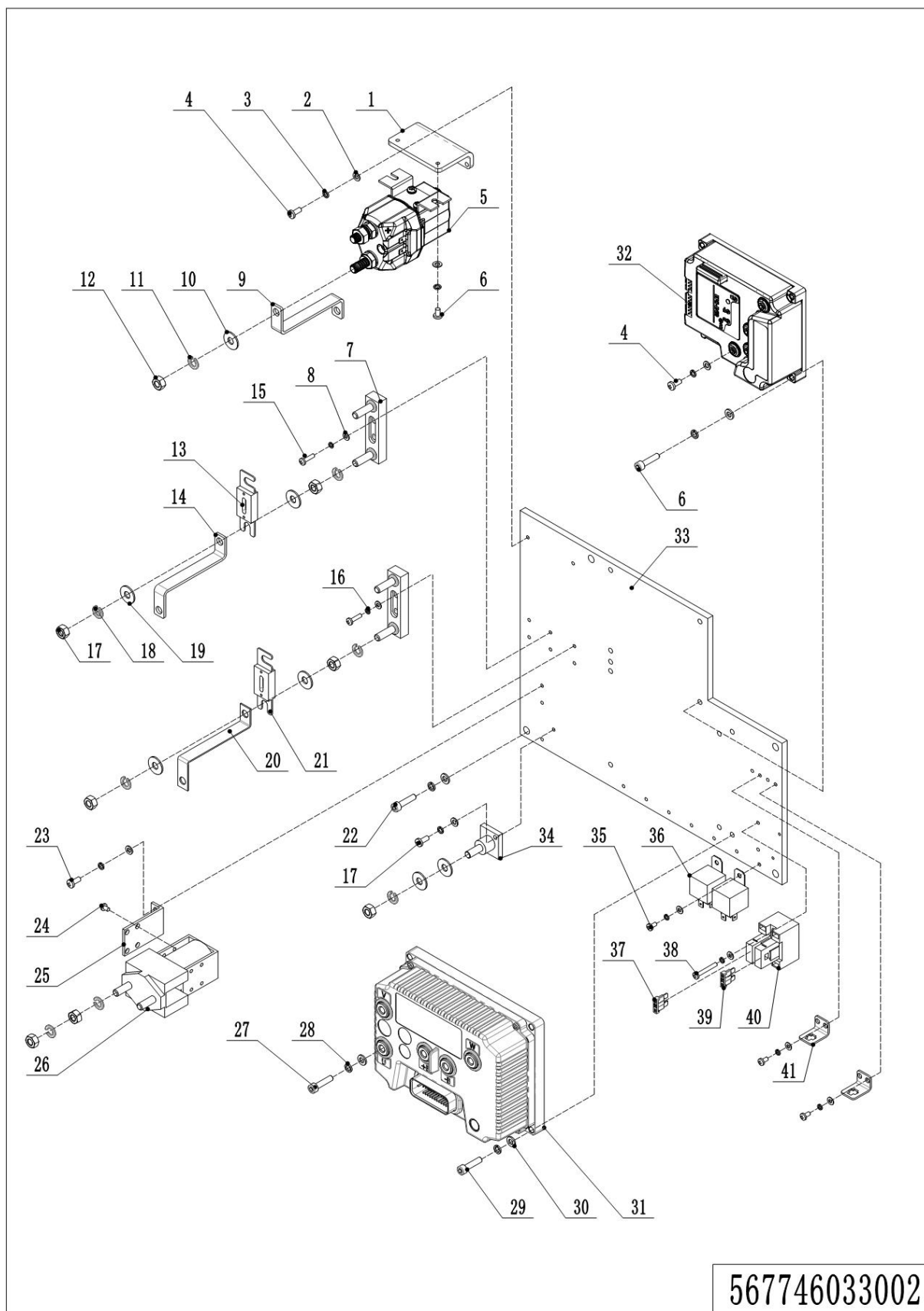

1=整包供货

2=限制供货

3=逐渐停止供货

4=不单件供货

5=见另外表单

04 Electronic control components (567746033002) T50N Standard

No.	Item Code	Mark	Item Description	Qty.	Substitute	Note
1	921300400010		Holder	1		
2	910400100004		Flat Washer	8		
3	910400500004		Spring Washer	8		
4	910200500038		Screw	6		
5	920700100015		Contactactor	1		
6	910200500036		Screw	2		
7	920100400002		Fuse Holder	2		
8	910400100003		Flat Washer	16		
9	566533020002		Copper Busbar	1		
10	910400100007		Flat Washer	2		
11	910400500007		Spring Washer	4		
12	910300100007		Nut	4		
13	920100100013		Fuse	1		
14	506233020001		Copper Busbar	1		
15	910200500024		Screw	4		
16	910400500003		Spring Washer	16		
17	910300100006		Nut	13		
18	910400500006		Spring Washer	14		
19	910400100006		Flat Washer	14		
20	535933020004		Copper Busbar	1		
21	920100100001		Fuse	1		
22	910200200055		Screw	4		
23	910200500022		Screw	4		
24	910200500020		Screw	2		
25	921300400004		Holder	1		
26	920700100002		Contactactor	1		
27	910200200039		Screw	5		
28	910400500005		Spring Washer	13		
29	910200200038		Screw	8		
30	910400100005		Flat Washer	13		

1=整包供货

2=限制供货

3=逐渐停止供货

4=不单件供货

5=见另外表单

04 Electronic control components (567746033002) T50N Standard (Continuation)

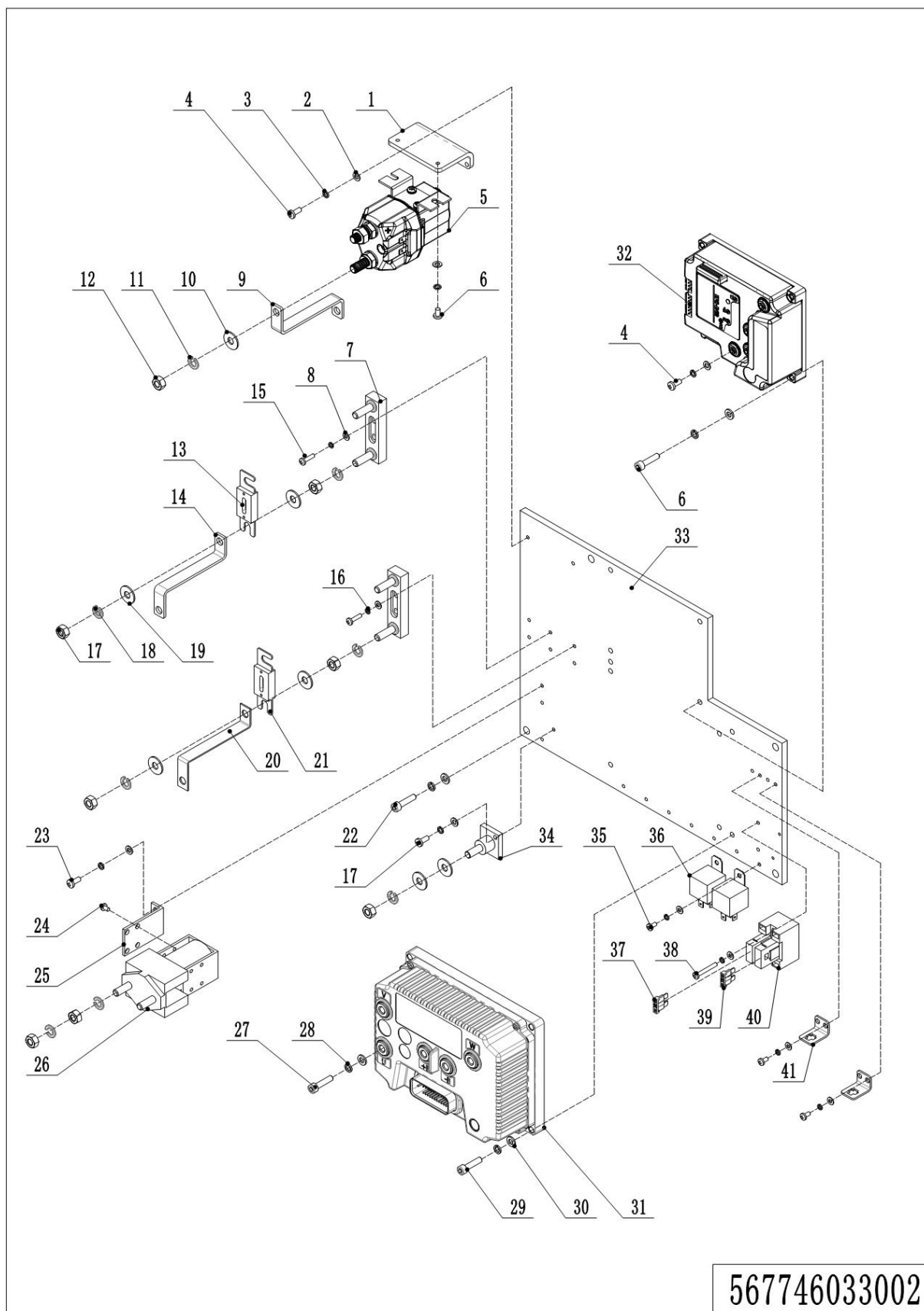

1=整包供货

2=限制供货

3=逐渐停止供货

4=不单件供货

5=见另外表单

04 Electronic control components (567746033002) T50N Standard (Continuation)

No.	Item Code	Mark	Item Description	Qty.	Substitute	Note
31	921400100026		Controller	1		
32	921400100030		Controller	1		
33	566533020001		Plate	1		
34	920100400001		Fuse Holder	1		
35	910200500034		Screw	6		
36	920800100011		Relay	2		
37	920100200003		Fuse	1		
38	910200500028		Screw	2		
39	920100200002		Fuse	1		
40	920100400005		Fuse Holder	1		
41	921300300002		Holder	2		

05 Wiring Harness (567446033003) T30N

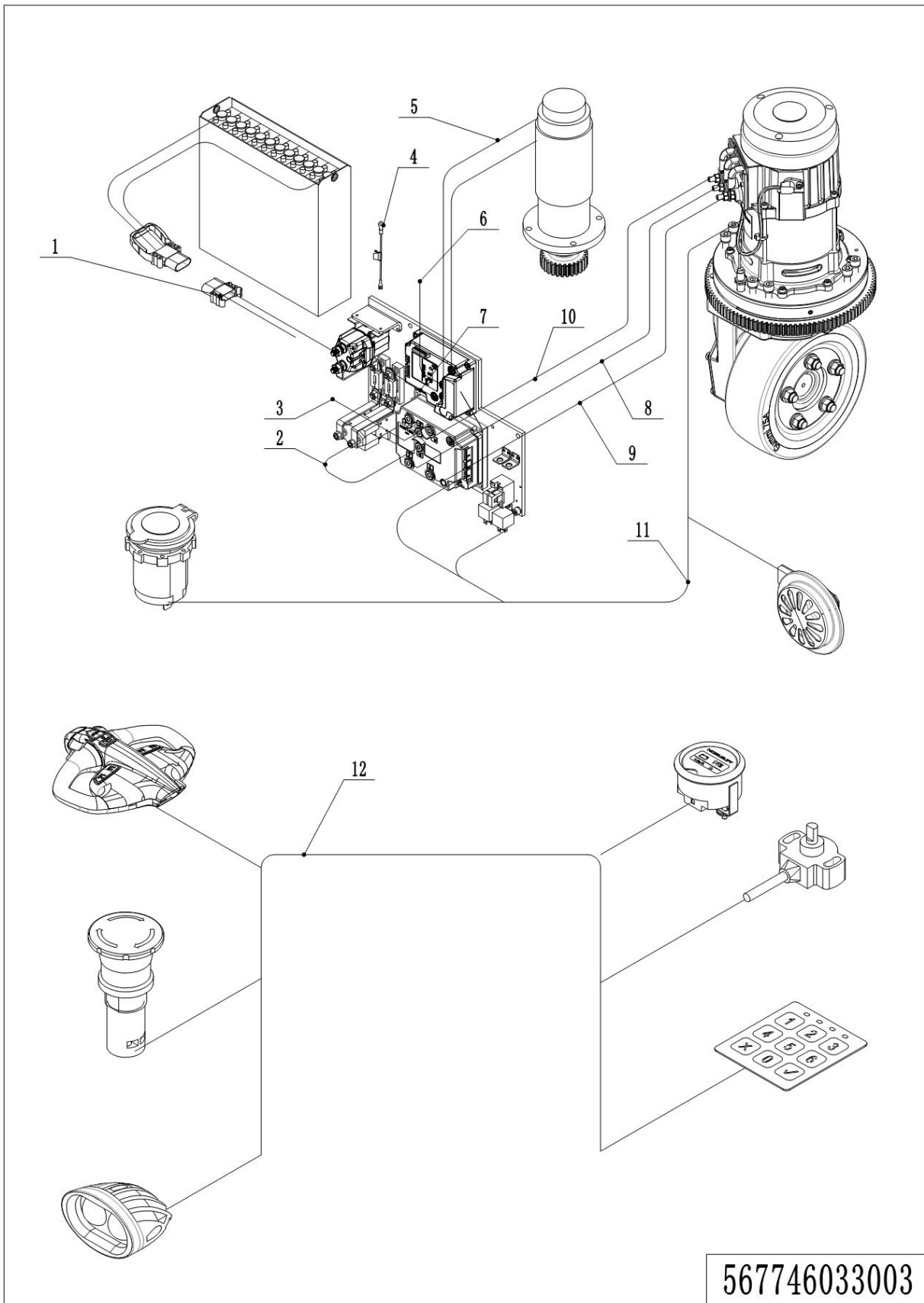

567746033003

05 Wiring Harness (567446033003) T30N

No.	Item Code	Mark	Item Description	Qty.	Substitute	Note
1	566533010012		Wiring Harness	1		
1	566533010025		Wiring Harness	1		For Li-battery
2	566533010009		Cable	1		
3	566533010017		Cable	1		
4	566533010016		Wiring Harness	1		
5	566533010008		Wiring Harness	1		
6	566533010014		Cables	1		
7	566533010013		Cables	1		
8	567433010006		Cable	1		
9	567433010005		Cable	1		
10	567433010007		Cable	1		
11	567433010000		Wiring Harness	1		
11	567433010001		Wiring Harness	1		Optional
12	567433010003		Wiring Harness	1		

06 Wiring Harness (567746033003) T50N

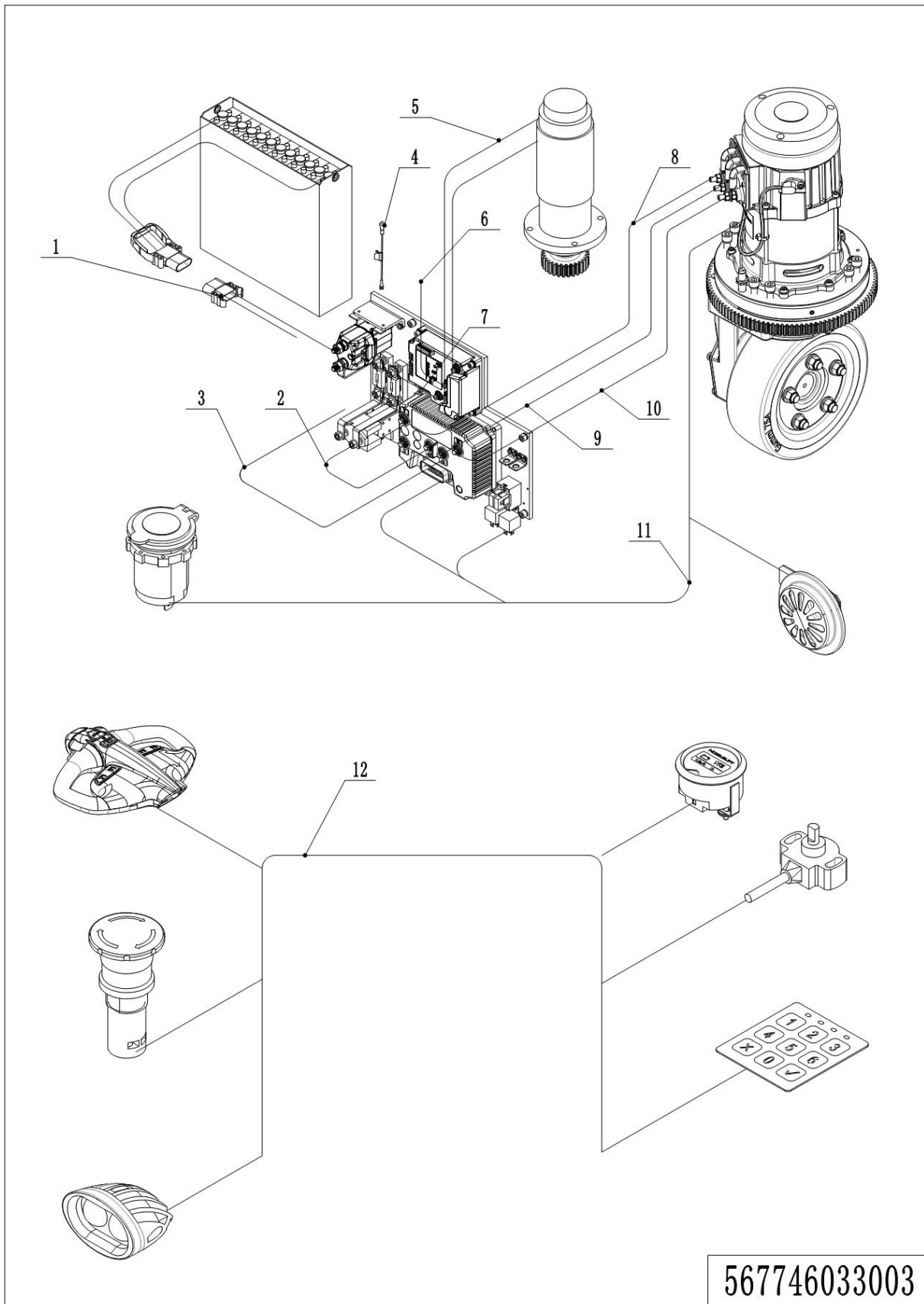

1=整包供货

2=限制供货

3=逐渐停止供货

4=不单件供货

5=见另外表单

06 Wiring Harness (567746033003) T50N

No.	Item Code	Mark	Item Description	Qty.	Substitute	Note
1	566533010012		Wiring Harness	1		
1	566533010025		Wiring Harness	1		For Li-battery
2	566533010009		Cable	1		
3	566533010017		Cable	1		
4	566533010016		Wiring Harness	1		
5	566533010008		Wiring Harness	1		
6	566533010014		Cables	1		
7	566533010013		Cables	1		
8	566533010006		Cable	1		
9	566533010005		Cable	1		
10	566533010007		Cable	1		
11	567733010007		Wiring Harness	1		
11	567733010000		Wiring Harness	1		Optional
12	566533010027		Wiring Harness	1		

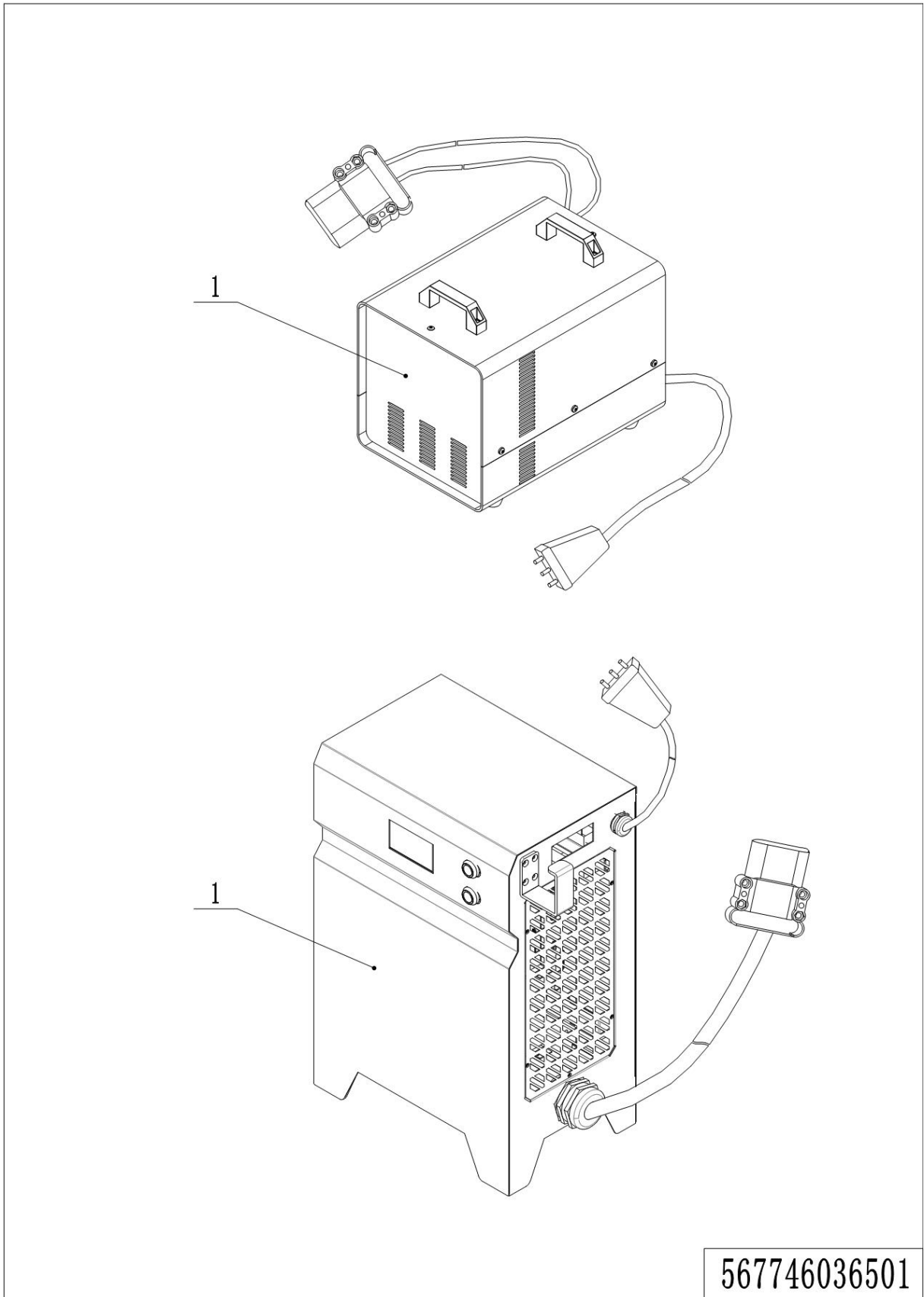
07 Charger (567746036501)

07 Charger (567746036501)

No.	Item Code	Mark	Item Description	Qty.	Substitute	Note
1	921000200492		Charger 24V45A (Aisa-CHN)	1		T30N
1	921000200493		Charger 24V45A (Aisa-ENG)	1		T30N
1	921000200494		Charger 24V45A (EU)	1		T30N
1	921000200495		Charger 24V45A (ENG)	1		T30N
1	921000200496		Charger 24V45A (AUS)	1		T30N
1	921000200611		Charger 24V45A (USA)	1		T30N
1	921000200073		Charger 24V60A (Aisa-CHN)	1		T30N/T50N
1	921000200074		Charger 24V60A (Aisa-ENG)	1		T30N/T50N
1	921000200075		Charger 24V60A (EU)	1		T30N/T50N
1	921000200076		Charger 24V60A (ENG)	1		T30N/T50N
1	921000200077		Charger 24V60A (AUS)	1		T30N/T50N
1	921000200078		Charger 24V60A (USA)	1		T30N/T50N
1	921000200608		Charger 24V60A (BR)	1		T30N/T50N
1	921000200602		Charger 24V60A (ISR)	1		T30N/T50N
1	921000200531		Li-Charger 24V80A (Aisa-CHN)	1		One phase 220V
1	921000200437		Li-Charger 24V150A (Aisa-CHN)	1		Three phase 380V
1	921000200483		Li-Charger 24V150A (外销)	1		Three phase 380V
1	921000200443		Li-Charger 24V150A (Aisa-CHN)	1		China AEG
1	921000200623		Li-Charger 24V100A (Aisa-CHN)			
1	921000200715		Li-Charger 24V150A			TN-C 480V

08 Traction Battery (567446037001)

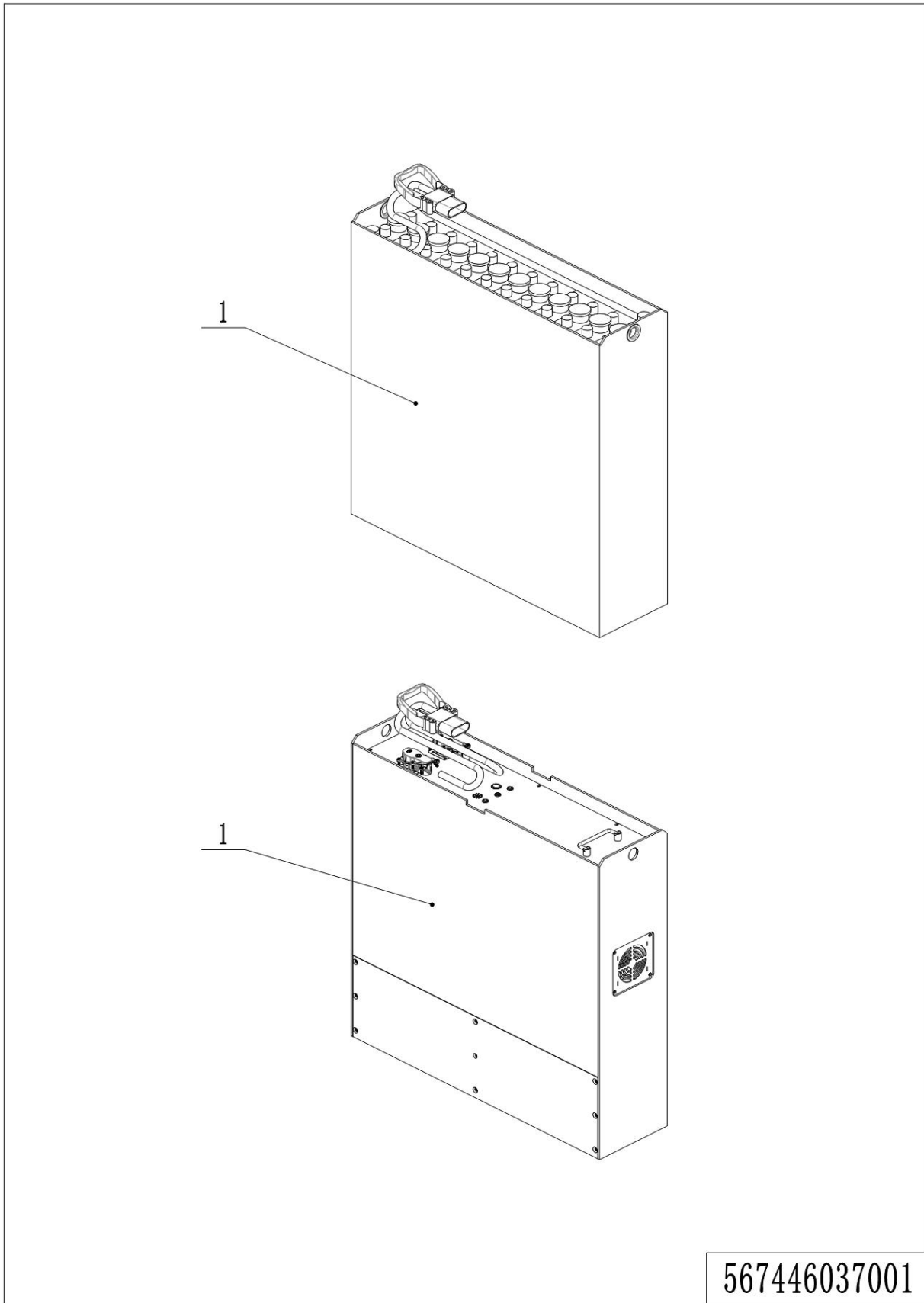

567446037001

08 Traction Battery (567446037001)

No.	Item Code	Mark	Item Description	Qty.	Substitute	Note
1	567437010000		Battery24V375Ah	1		T30N
1	566537010000		Battery24V465Ah	1		T30N/T50N
1	920600100348		Li Battery24V200Ah	1		REMA Connector
1	920600100350		Li Battery24V300Ah	1		REMA Connector
1	920600100352		Li Battery24V300Ah	1		Chinese AEG

Chapter 6: Others

01 Labels and decals (US) (567746047003)

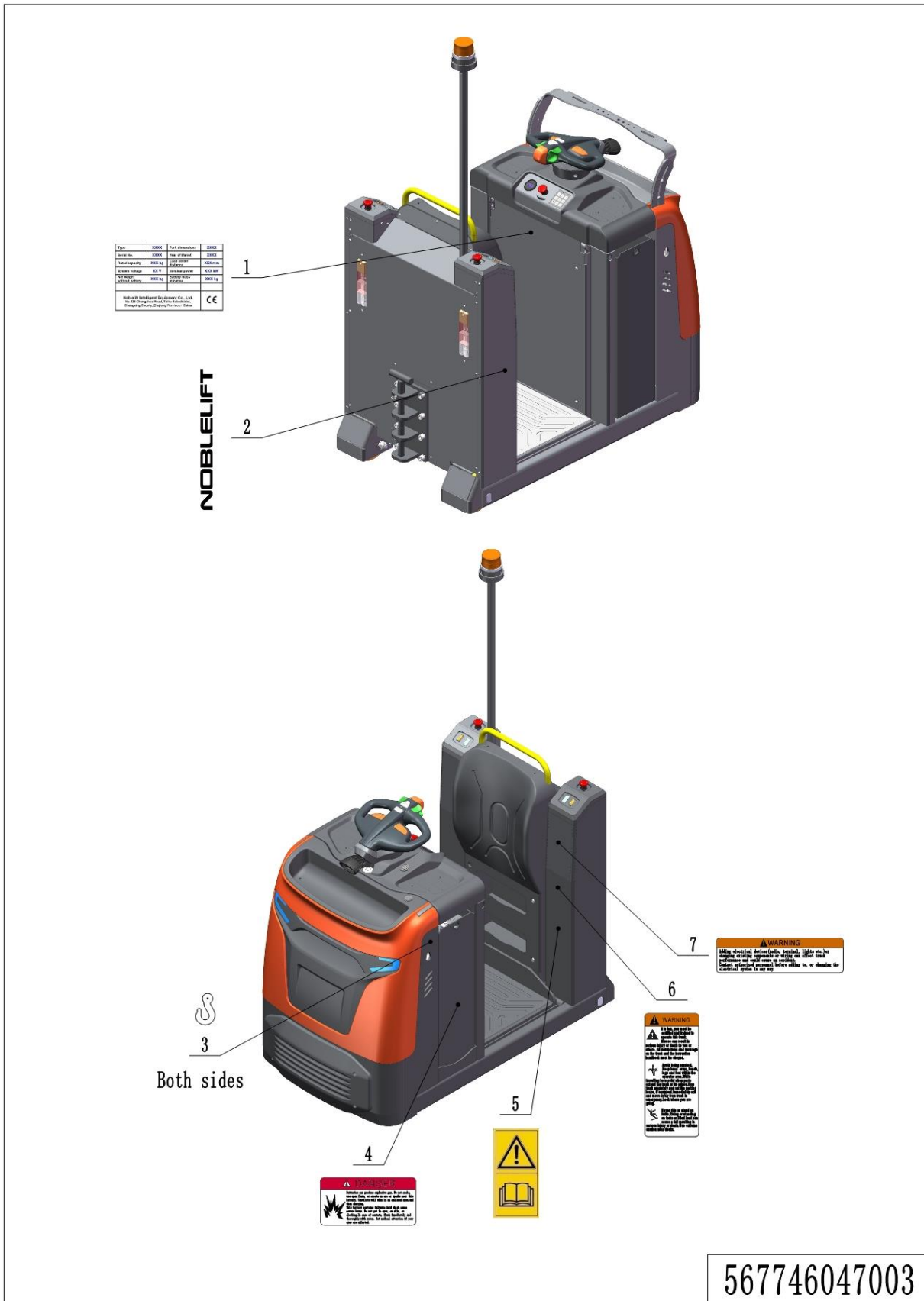

1=整包供货

2=限制供货

3=逐渐停止供货

4=不单件供货

5=见另外表单

01 Labels and decals (US) (567746047003)

No.	Item Code	Mark	Item Description	Qty.	Substitute	Note
1	567747520000		Truck data plate	1		
2	941200500001		Label	2		Optional
3	941200300001		Label	2		
4	941200100013		Label	1		
5	941200300002		Label	1		
6	941200100009		Label	1		
7	941200100010		Label	1		

02 Labels and decals (EU) (567746047004)

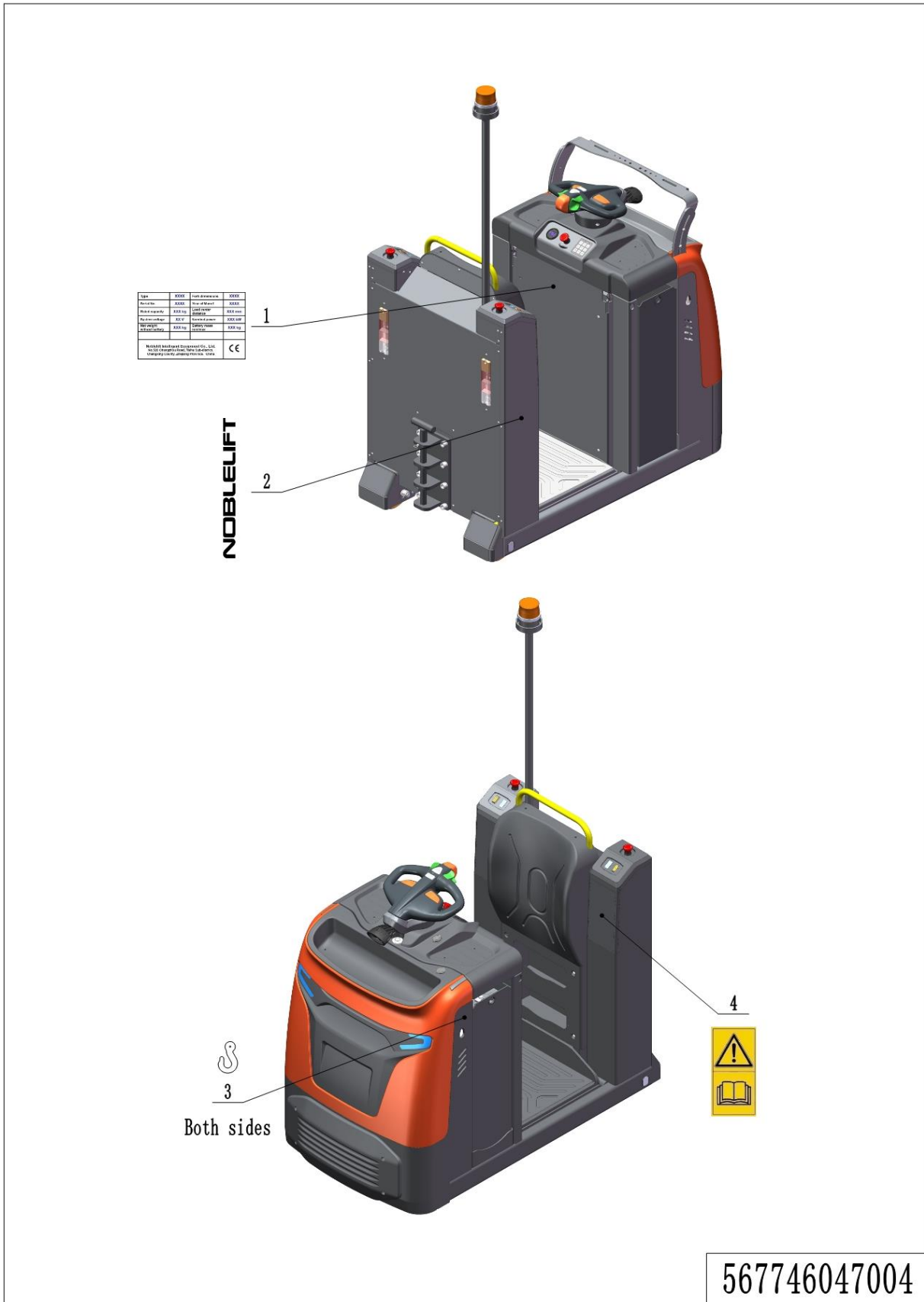

02 Labels and decals (EU) (567746047004)

No.	Item Code	Mark	Item Description	Qty.	Substitute	Note
1	567747520000		Truck data plate	1		
2	941200500001		Label	2		Optional
3	941200300001		Label	2		
4	941200300002		Label	1		

Appendix

01 Electrical Circuit Diagram (567446045501) T30N Standard

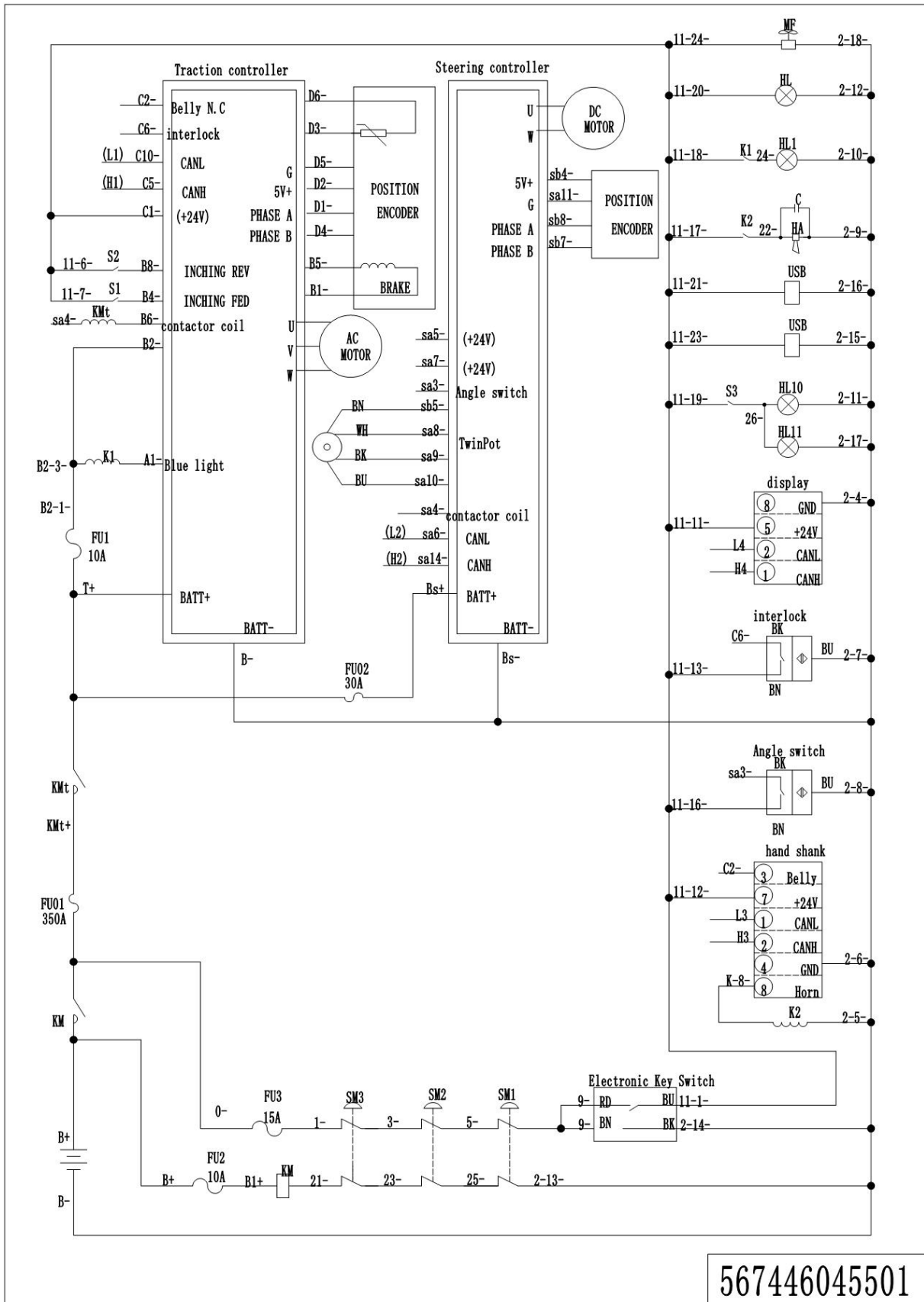

02 Electrical Circuit Diagram (567446045502) T30N Optional

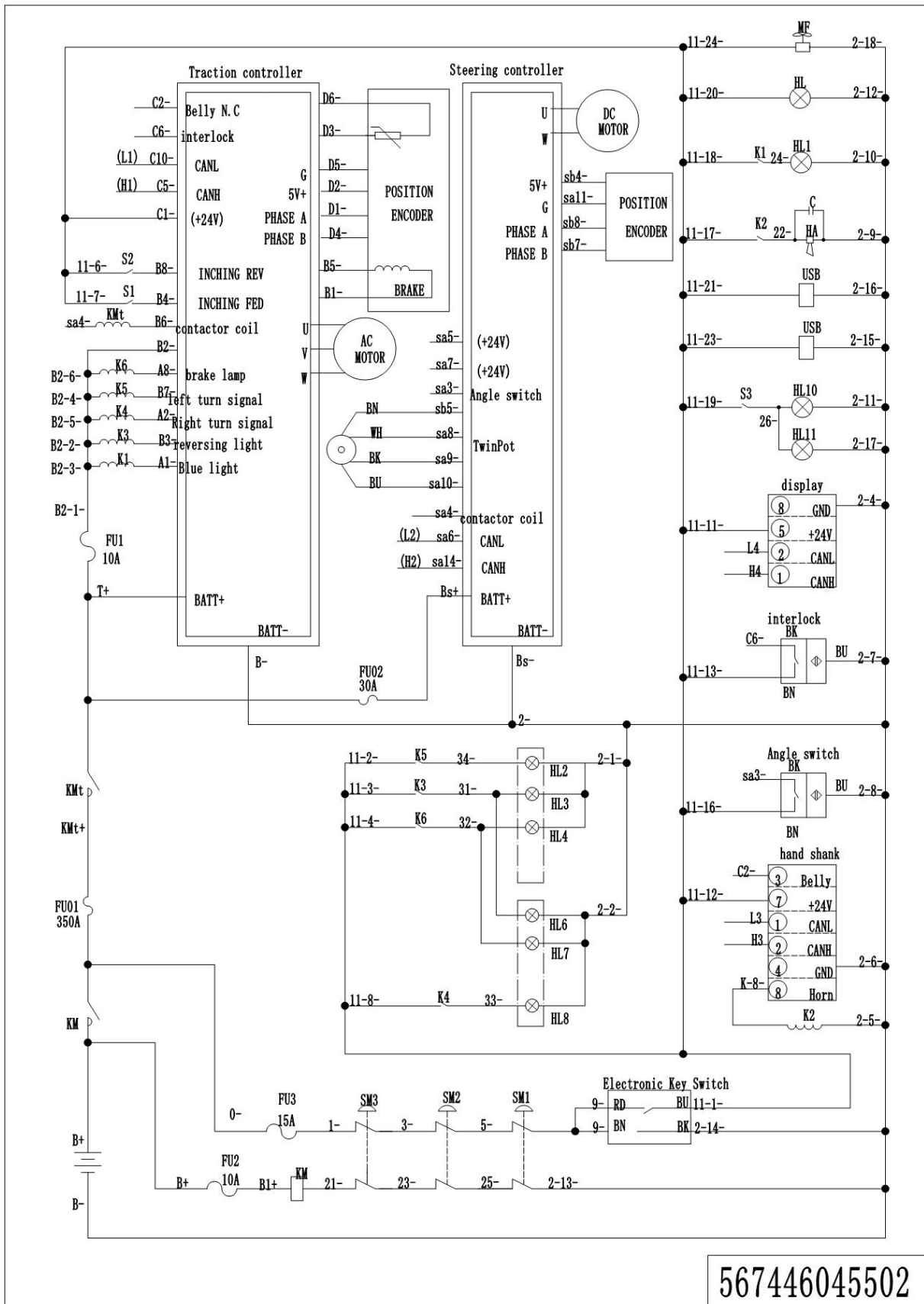

567446045502

03 Electrical Circuit Diagram (567746045501) T50N Standard

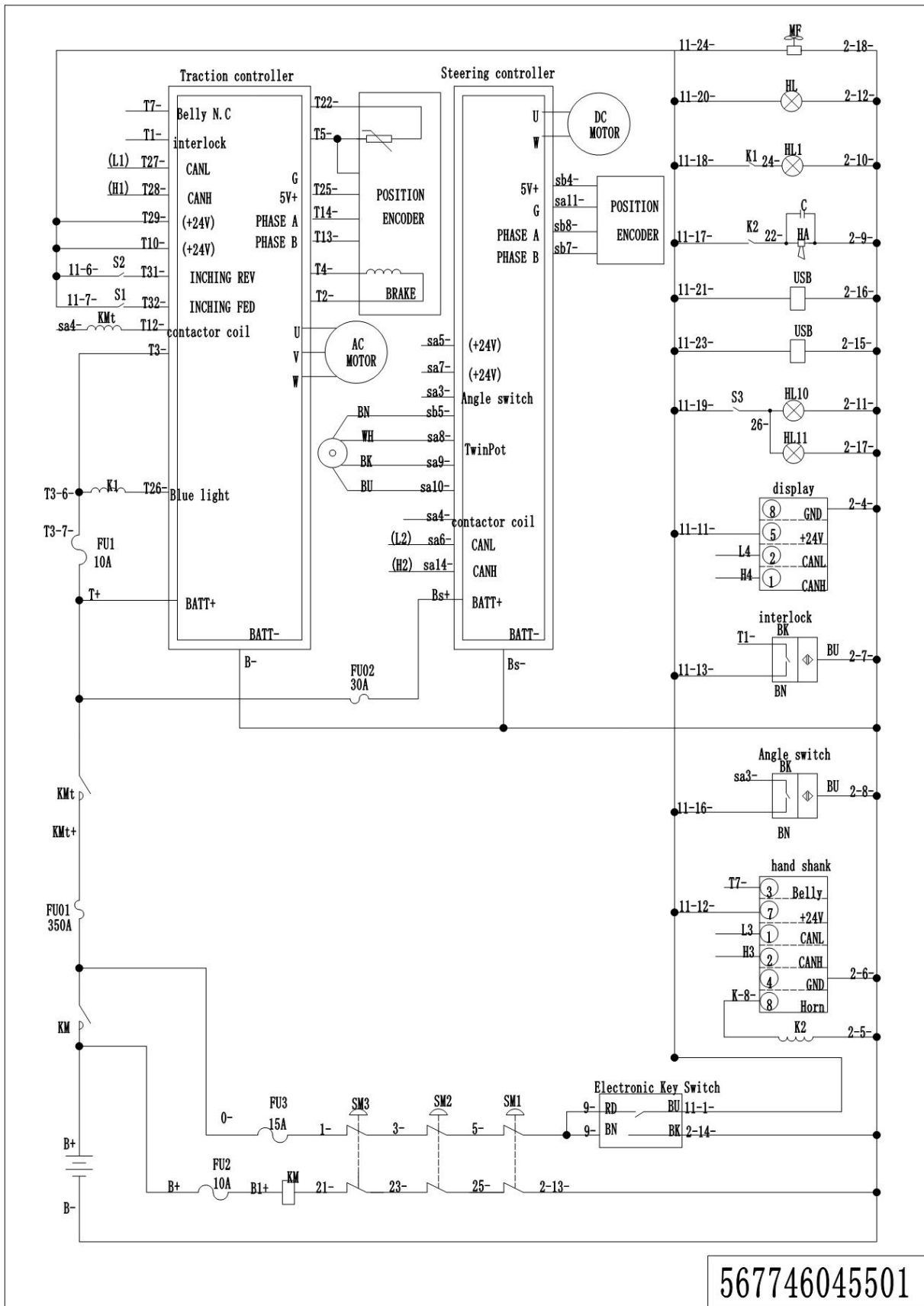

567746045501

04 Electrical Circuit Diagram (567746045502) T50N Optional

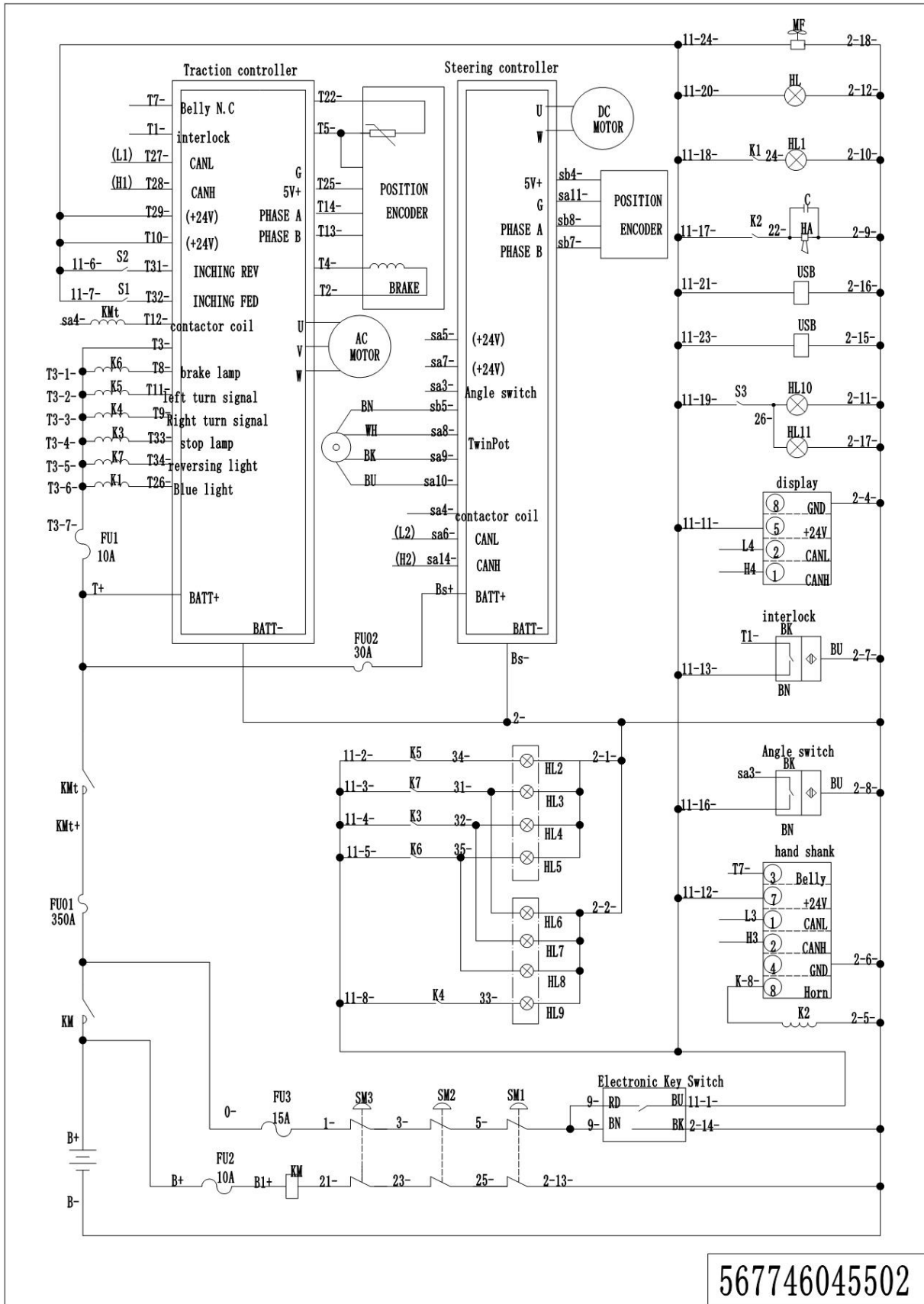

567746045502

1=整包供货 2=限制供货 3=逐渐停止供货 4=不单件供货 5=见另外表单

05 Consumable Parts List

No.	Item Code	Item Description	Qty.	Chapter/ Section/ Number
1	940300400027	WheelΦ230x70	1	Chapter 1/01/07
2	940300400020	WheelΦ230x70	1	Chapter 1/01/07
3	940300400026	WheelΦ250x80	1	Chapter 1/02/07
4	940300400019	WheelΦ250x80	1	Chapter 1/02/07
5	566521520082	Rubber Plug	1	Chapter 2/01/11
6	566521520083	Rubber Plug	1	Chapter 2/01/07
7	921900100006	Converter	1	Chapter 2/03/20 Chapter 3/01/32
8	502311010001	Proximity Switch	1	Chapter 2/04/17
9	940500200018	Bushing	2	Chapter 2/04/12
10	566518020031	Spring	1	Chapter 2/04/11
11	566518020032	Spring	1	Chapter 2/04/08
12	566518020086	Buffer Pad	2	Chapter 2/04/06
13	940400500004	Spring	2	Chapter 2/04/28
14	566518020033	Crash Pad	2	Chapter 2/04/29
15	566518020088	Shock Absorber	2	Chapter 2/04/24
16	940801000001	Pin	1	Chapter 2/07/03
17	922000100003	Lamp	2	Chapter 2/03/13
18	910700600001	Bearing	4	Chapter 2/05/11
19	567798510000	Wheel	1	Chapter 2/05/21
20	505616520000	Spring	2	Chapter 2/05/06
21	940400500007	Spring	2	Chapter 2/05/07
22	567798510001	Wheel	2	Chapter 2/06/02
23	566518010011	Lock Catch	1	Chapter 3/01/33
24	566531520006	Spring	1	Chapter 3/01/14
25	566531520004	Sleeve	2	Chapter 3/01/13
26	566531520005	Bushing	1	Chapter 3/01/21
27	565931520005	Link Block	1	Chapter 3/01/11
28	565933510000	Potentiometer	1	Chapter 3/01/07
29	231033010020	Wiring Harness	1	Chapter 4/01/01
30	231033010021	Wiring Harness	1	Chapter 4/01/01

1=整包供货

2=限制供货

3=逐渐停止供货

4=不单件供货

5=见另外表单

05 Consumable Parts List(Continuation)

No.	Item Code	Item Description	Qty.	Chapter/ Section/ Number
31	920100100013	Fuse	1	Chapter 5/01/13 Chapter 502/13
31	920100100013	Fuse		Chapter 5/03/13 Chapter 504/13
32	920100100001	Fuse	1	Chapter 5/01/21 Chapter 502/21
32	920100100001	Fuse		Chapter 5/03/21 Chapter 504/21
33	920100200003	Fuse	1	Chapter 5/01/37 Chapter 502/37
33	920100200003	Fuse		Chapter 5/03/37 Chapter 504/37
34	920100200002	Fuse	1	Chapter 5/01/39 Chapter 502/39
34	920100200002	Fuse		Chapter 5/03/39 Chapter 504/39